THE PALMERITE

1968

This Palmerite Yearbook (67-68) belongs to Miss Natalie Lorraine Sanders.

I LIKE MAURICE

87.139.115

Digitized by the Internet Archive
in 2022 with funding from
North Carolina Digital Heritage Center

https://archive.org/details/palmerite19681968palm

THE PALMERITE

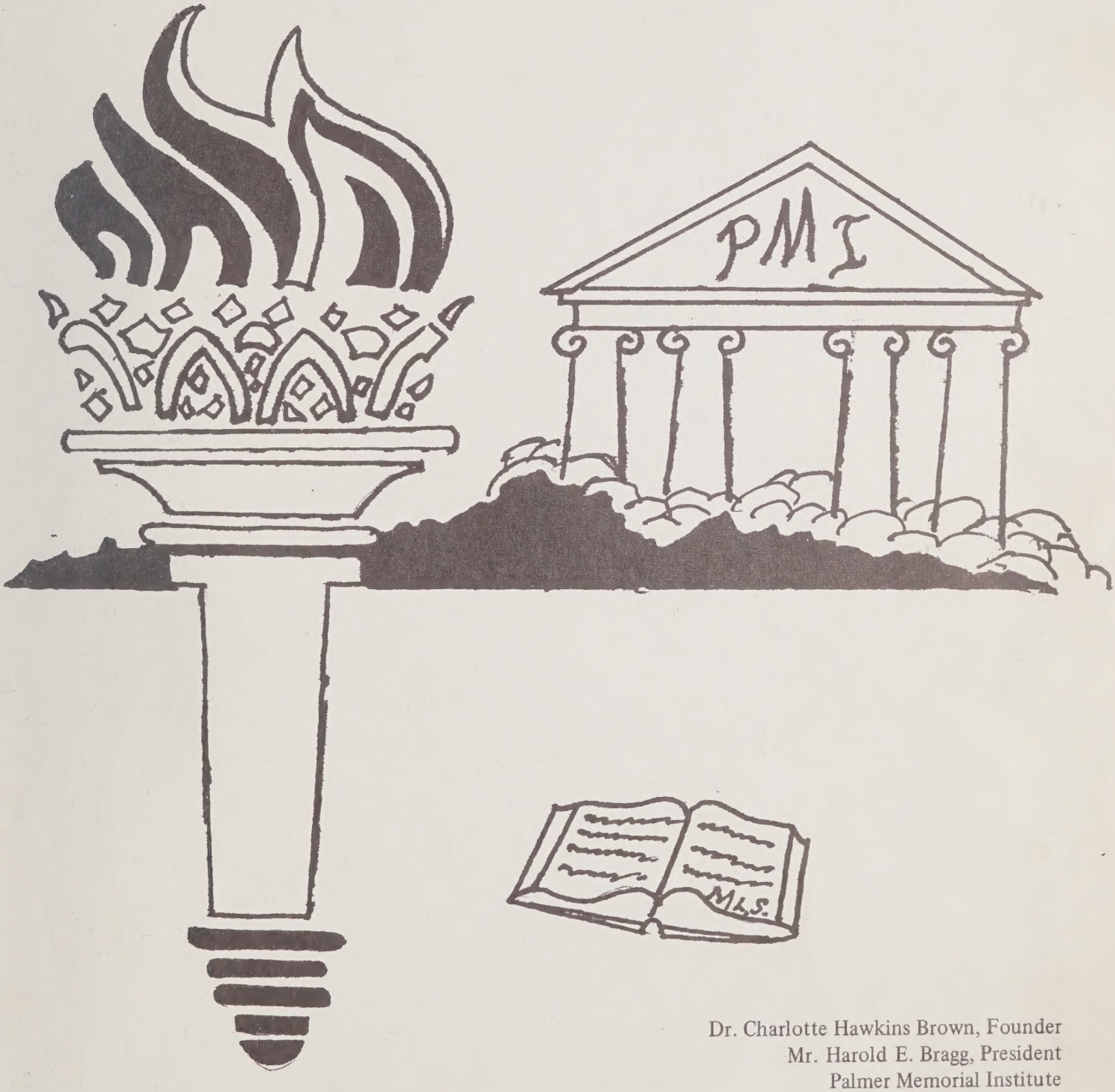

Dr. Charlotte Hawkins Brown, Founder
Mr. Harold E. Bragg, President
Palmer Memorial Institute
Sedalia, North Carolina

Laura Ann Christian, Editor-in-Chief
Pamela G. Dunn, Associate Editor

"IN QUEST OF EXCELLENCE"

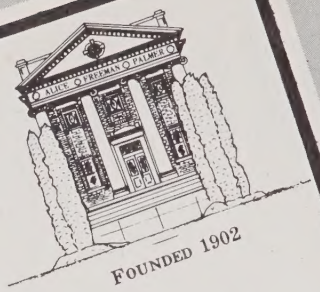

PALMER MEMORIAL INSTITUTE
SEDALIA, NORTH CAROLINA 27342

Letter From Editor

Belonging to the Palmer Community has proved to be a rewarding experience in preparing us for a well rounded future. The idea of preparing us to be culturally secure, religiously sincere and academically superior has seeped into our lives and holds a special meaning.

I have tried to squeeze into the Palmerite as many memories as possible, however, it would have been impossible without the work of its devoted staff, and its indespensable advisors who gave so much time and dedication.

We hope the following pages will convey to you the campus memories we shared in 1967-68. In the future the faces, events and atmosphere of this year may fade, but I hope that looking through these pages will relight the memories with the same enjoyment that came from compiling them.

Laura A. Christian
Editor-in-Chief

"A Pioneer"

Mr. Charles W. Bundrige

Dedication

An inspirational leader to the students and faculty, a man whose very presence changes the spirit of the school, a grin for everyone and a likable personality, an interest in each student, vigor of mind and force of character, a man to be looked up to, respected and more: Mr. Bundridge, with patience and tireless effort has faced and conquered the many obstacles that have come before him.

To Mr. Charles Bundrige, we the Class of 1968 dedicate our yearbook, the Palmerite.

FOUNDED 1902

PALMER MEMORIAL INSTITUTE
SEDALIA, NORTH CAROLINA 27342

TO THE STUDENT BODY AND
THE GRADUATING CLASS:

The Board of Trustees brings you greetings.

We live in a world where there is much to do. To function effectively in it, future leadership must display qualities of imagination and innovation, disciplined by mature practical wisdom.

Our wish for you and Palmer is that your experience here may help to keep always alive in you a will to meet the challenge of these needs.

Sincerely,

Richard L. Wharton
Chairman, Board of Trustees

May 15, 1968

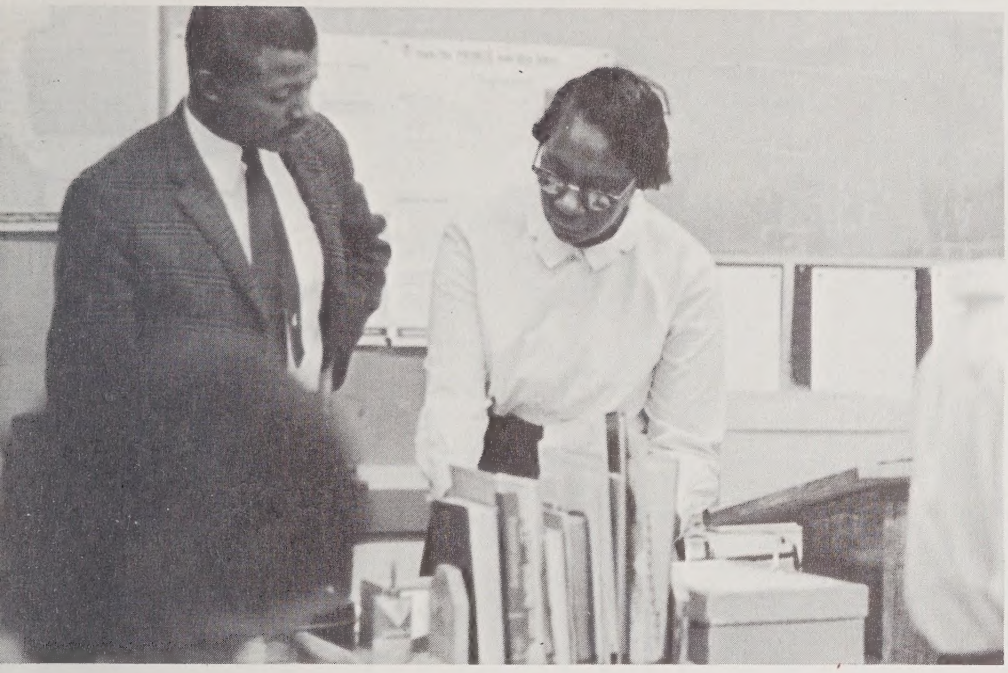

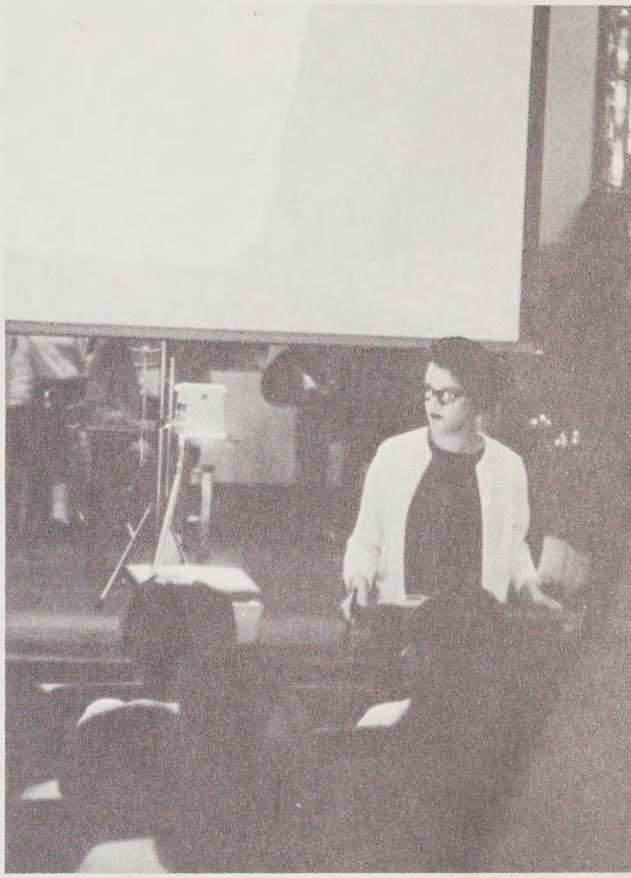

Faculty & Staff

In our social development, the faculty and staff have inspired us to see life as a fluctuating image where each man will taste the bitter fruits of thiscomplex life as well as the sweet fruits of this beautiful existence.

Yet, our education has not been completely religious, completely academic nor completely cultural. It has been a sincere and dedicated equating of these three ideals, religion, culture and education, as if to form an equilateral triangle, that has given us proper direction.

This has been done so that each graduating senior will seek with honesty, dignity and sincerity opportunities that will be enhancing plus strive with a bull dog tenacity to be clean, honesty dignified citizens in this rapid sociological enterprise the world.

Thank you faculty and staff.

Mr. Harold E. Bragg, President

Mr. Charles W. Bundrige—Assistant to the President

The Administrative Committee

MISS HARDY
Home Economics

MR. HARRIS
Mathematics

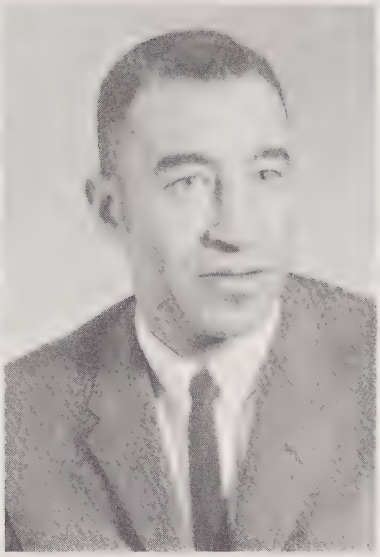

MISS HARMON
Registrar

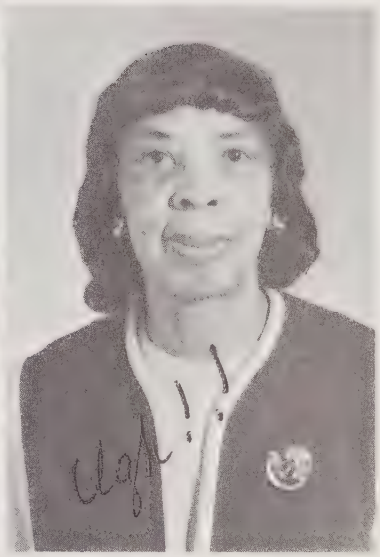

The Administrative Committee of Palmer Memorial Institute, headed by the President, aims for a smooth management of school functions. Their duties cover all phases of administration—the total life of the student by seeking to help each individual with academic achievement, personal problems, dormitory life, and spiritual growth. These persons are the pillars of the institution.

Mr. Robert Smith, Dean of Students, was unavailable for photo.

MR. SURGEON
Dean of Studies, Science

MRS. TOBIN
English

MRS. TOTTEN
Guidance Counselor

MRS. McDOWELL
English

MR. FISHER
English, Drama

MISS DISMUKE
Mathematics

MISS WATSON
Science

MR. STAMP
Science

MR. COLLY
Latin

MR. FARMER
Spanish

MRS. GOINS
French

MR. PROPHET
French

MISS COOLEY
Health Ed.

MRS. HARRINGTON
Art

MRS. SMITH
Music

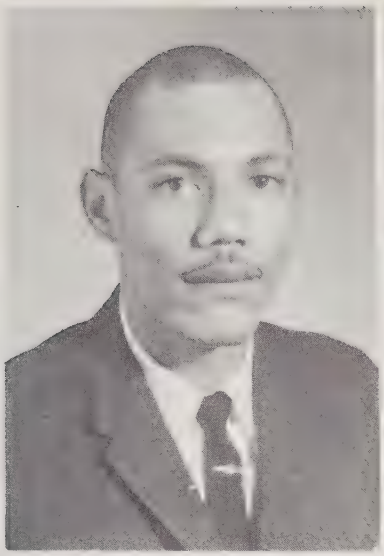

MR. McCOY
Music, Band

MRS. HAWKINS
Reading

MR. LINKER
History

MR. BOCK
Chaplain, Phil., Religion

MRS. CHAVIS
Librarian

MR. LANIER
Alumni Dir.

MRS. HARRIS
Nurse

MISS McNEIL
Secretary

MRS. RUDD
Assistant Registrar

MRS. BURNETT
Executive Secretary

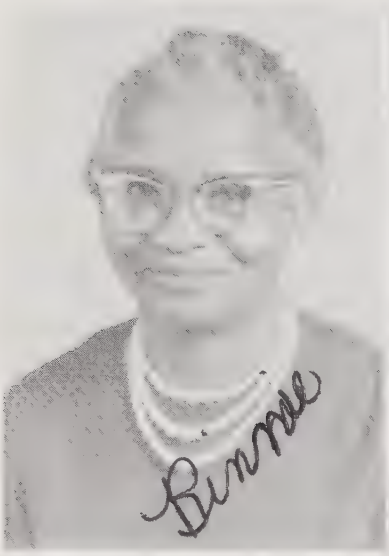

MRS. JOHNSON
Girls Dorm Director

MISS WATKINS
Girls Dorm Director

MRS. BRODERICK
Girls Dorm Director

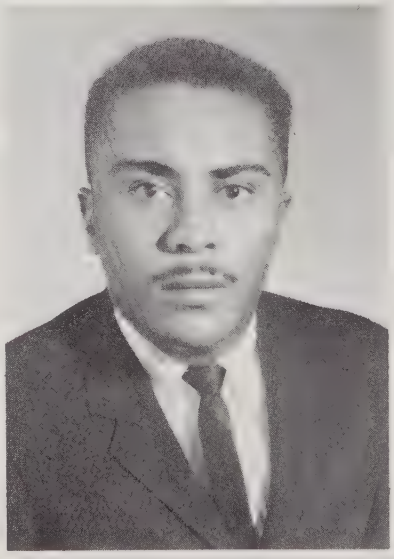

MR. CHAVIS
Boys Dorm Director

MRS. DURRETT
Dietician

MRS. SAUNDERS

MRS. WILEY

MRS. PARKER

MR. MAYE
Superintendent of
Maintenance

MR. RUDD
Assistant Superintendent of
Maintenance

MR. GALLOWAY

MR. CLAPP

MR. BURNETT

MR. McTIER

MR. LYNN

Class Poem

To Sir, With Love

Mr. Bragg, we leave you now
How fast the years have gone by
But we'll never forget the years
We spent here at P M I

We'll never forget what you've done
for us
There's only one thing we regret
Whatever we do, wherever we go
To you we'll be always in debt

For you've inspired our ambitions
Which we'll try hard to fulfill
Because you've taught us also
That success is impelled by will

You've given us the courage
To face the future with determination
And to stand up for our rights
As citizens of this great nation

You've given us the confidence
To speak our ideas aloud
And be rid of our timidity
To walk tall and be proud

And of course you've given
us wisdom
A knowledge of life itself
It's joys, it's sorrows
it's promises
It's poverty, it's wealth

Mr. Bragg, we leave you now
Quite different from when we
first met
For on the ladder of ambition
We've climbed another step

We leave you wiser and more
courageous
More confident, more shrewd
And to you, Mr. Bragg
We leave our deepest gratitude

Gail Bell
'68

Senior Class Officers

MYRA N. ALSTON
Spanish Club
Modern Dance Group

EMMA J. BECKOM
Vespers Committee

GAIL S. BELL
Spanish Club
Birthday Dinner Committee
Humanites
Dramatics
Yearbook Staff
Current Affairs Committee
Library Aide

JUDY D. BENJAMIN
Vice-Pres. Student Council
French Club
Birthday Dinner Committee
Humanites
Dramatics
Yearbook Staff

VINCENT D. BOYD
Basketball Co-Capt.
Modern Dance Group

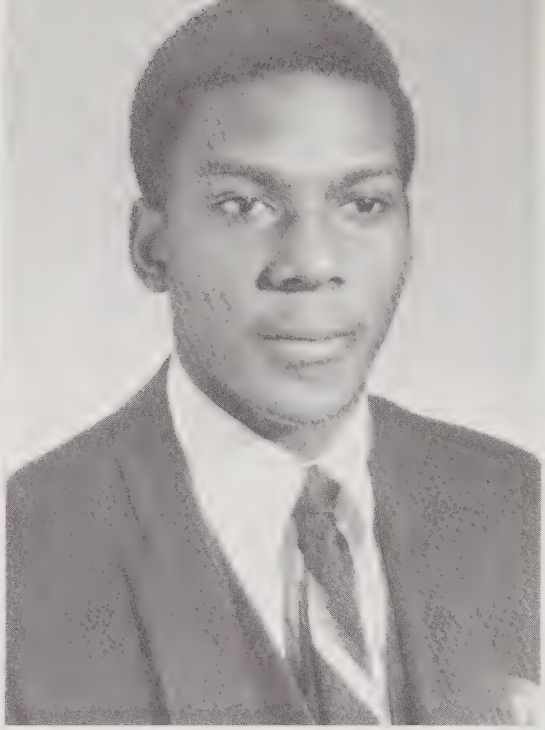

GWENDOLYN CLARKE
Dramatics
Vespers Committee
Sec. of Senior Class
Birthday Dinner Committee
Humanites

LaMONT CULPEPPER
Basketball Team
Modern Dance Group

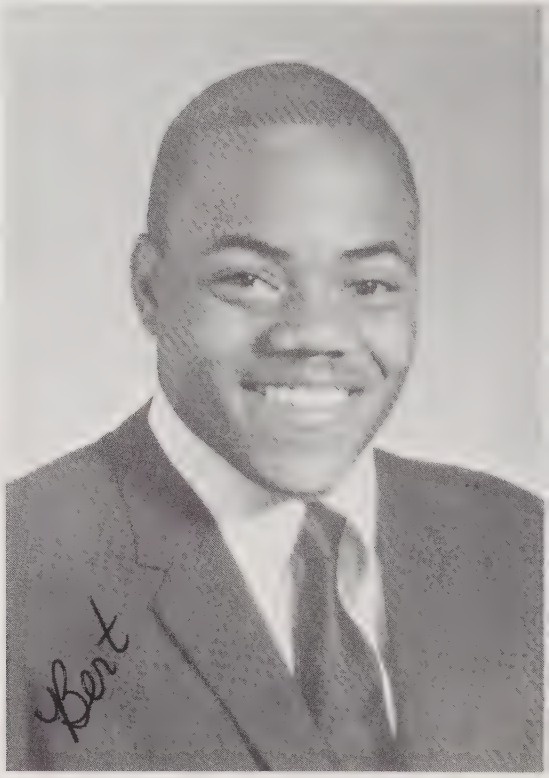

BERT CUMBY, JR.
Palmer Troopers

FRANCES A. DARDEN
Sedalia Singers
Yearbook Staff

KITTY DAWSON
Secretary Student Council
Office Assistant

DENISE M. BRAXTON
Dramatics

WANDA BROWN
Dramatics

Not Pictured

Not Pictured

FELICIA CAMP
Sedalia Singers

JEAN B. CANN
Library Aide

LAURA A. CHRISTIAN
Spanish Club
Birthday Dinner Committee
Dramatics
Yearbook Staff
Library Aide

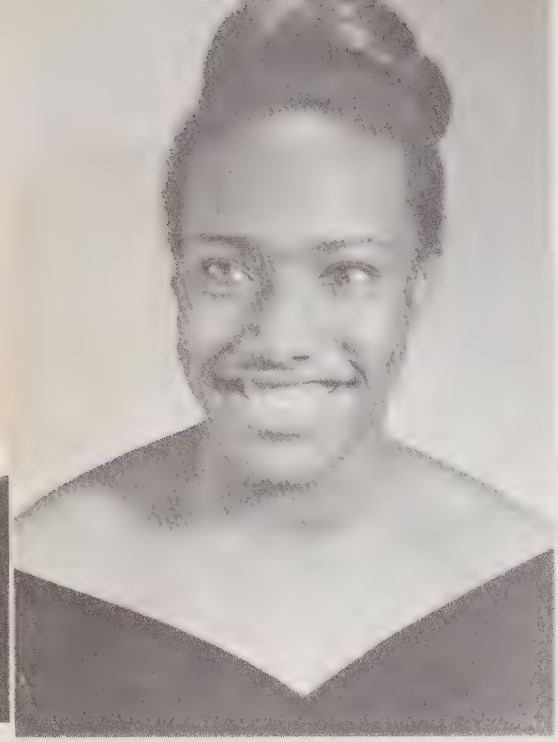

PAMELA G. DUNN
Senior Tri-Hi Y Club
Dramatics
Birthday Committee
Current Affairs Committee
Yearbook Staff
Sedalia Singers

EDITH DURRETT
Birthday Committee
Humanites
Dramatics
Yearbook Staff

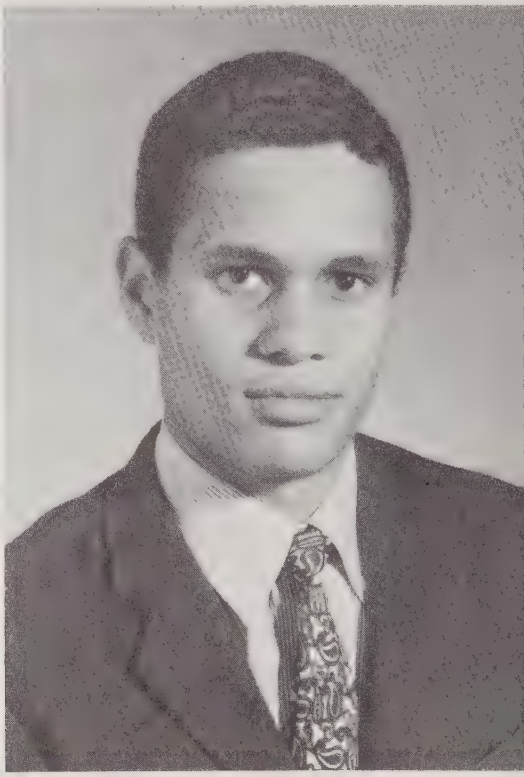

HENRY GADDIS
Current Affairs Committee
Yearbook Staff

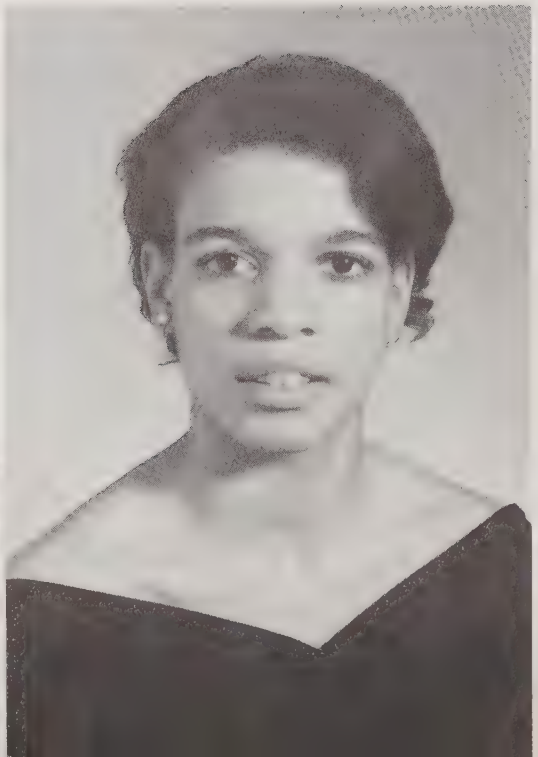

BARBARA GIBSON
Yearbook Staff

YVONNE GUMBS
Humanites
Vespers Committee
Birthday Dinner Committee
Spanish Club
Captain of Cheerleaders
Yearbook Staff

VANN HALL
Band

WILLIAM HARRIS, JR.
Spanish Club

DIANE HENDERSON
French Club
Birthday Dinner Committee
Dramatics
Humanities

YVONNE A. HILLIARD
Birthday Dinner Committee
Yearbook Staff
Dramatics

CAROL HURDLE
Sedalia Singers
Humanities

Not Pictured

HOWARD JACKSON
Basketball Team
Library Aide
Student Government

LAWRENCE KEITH
Vespers Committee
Basketball Team
Stationary Defense
Spanish Club
Band

JANET O. LYLES
Sedalia Singers
Vespers Committee
Spanish Club

VANCE A. MANN
Pres. Student Government
Spanish Club

FRANCINE E. MURPHY
Sedalia Singers
Dramatics

WELLINGTON MURRAY
Spanish Club
Band
Sedalia Singers

DELPHINE F. PATTON
Vice-Pres. Senior Class
Yearbook Staff
Birthday Dinner Committee
Sedalia Singers
Senior Tri-Hi Y Club
Spanish Club
Dramatics

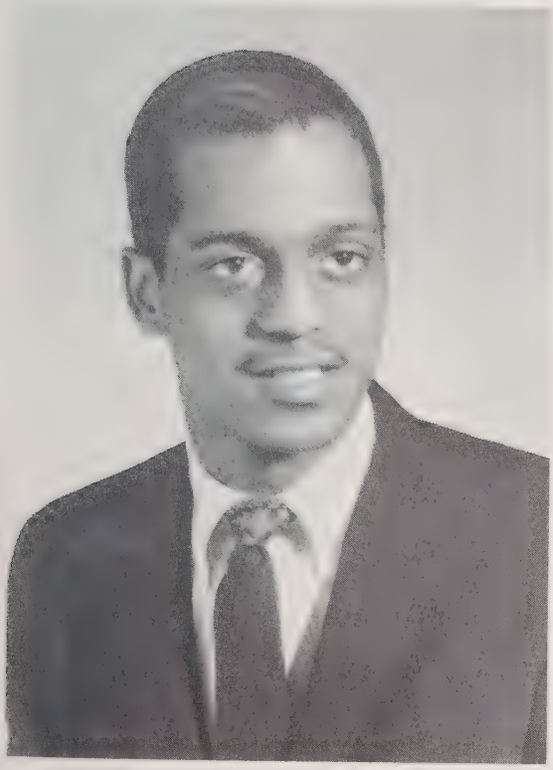

JOHN PETTRESS, JR.
Pres. Senior Class
Student Government
Yearbook Staff
Library Aide

GLORIA PHILLIPS
Student Government
Humanities
French Club

BERNADETTE POE
Modern Dance Group
Dramatics
Vesper Committee
Birthday Dinner Committee
Library Aide

SHIRLEY M. PRICE
Sedalia Singers
Dramatics
Birthday Dinner Committee
Office Assistant
Senior Tri-Hi Y Club
Yearbook Staff

WILMA G. SCOTT
Dramatics
Senior Tri-Hi Y Club
Office Assistant

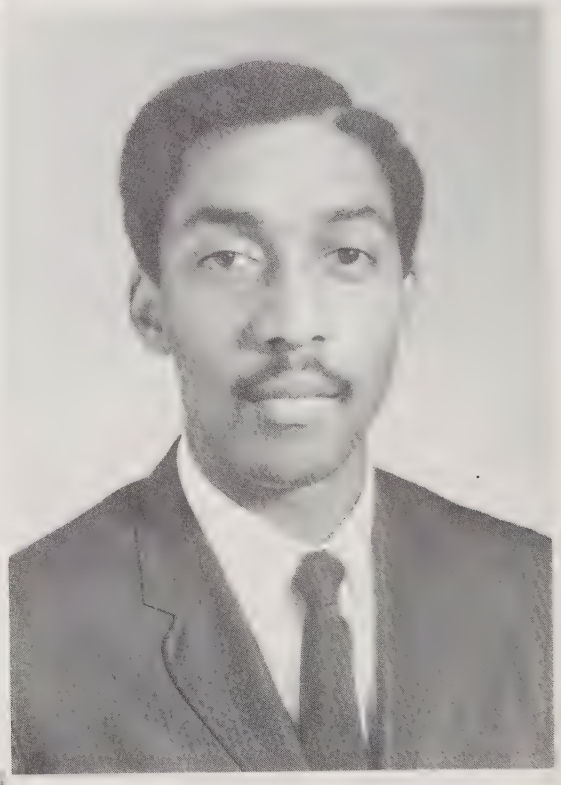

MILTON L. SHERRILL
Sedalia Singers
Yearbook Staff
Birthday Dinner Committee

RUDOLPH SMITH
Dramatics

SHMURA SMITH
Humanities
Library Aide
Vespers Committee
Sedalia Singers

GARLAND STITH
Judge of Student Government
Library Aide
Yearbook Staff

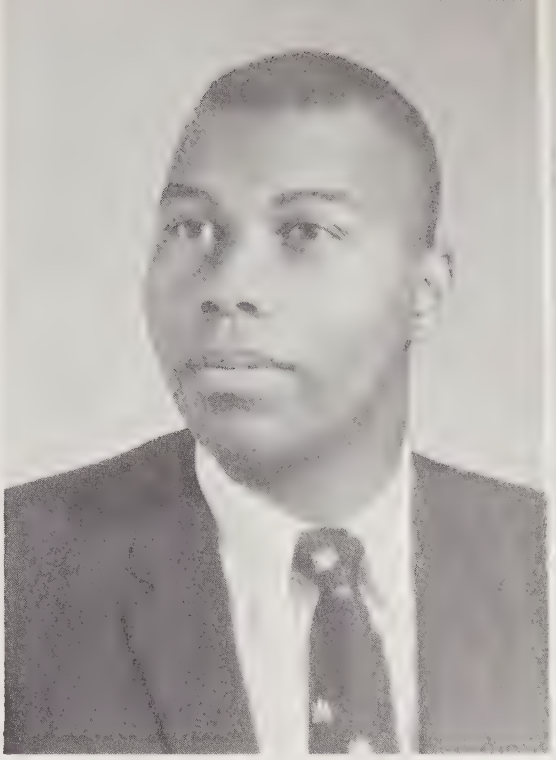

LINDA SWINGLER
Dramatics

CARRIE THOMPSON
Dramatics
Office Assistant

CHARLES TIMMES
Capt. Basketball
Modern Dance Group
Yearbook Staff

MELONIE S. WILLIAMS
Humanities
Vespers Committee
Yearbook Staff

DENISE WILSON
Dramatics

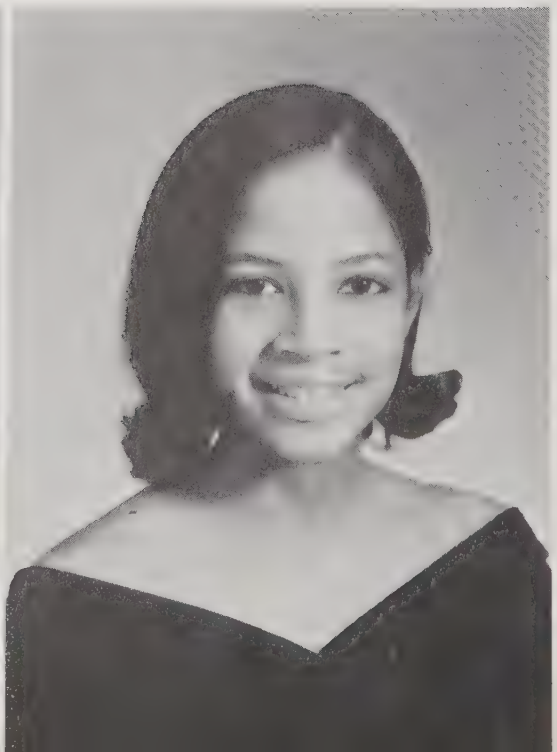

TERRI WILSON
Sedalia Singers
Dramatics
Yearbook Staff

PAMELA YOUNG
Humanities
Sedalia Singers

GALEN STONE HAL
ALICE FREEMAN PALMER
I made this
I made this

PALMER MEMORIAL INSTITUTE
SEDALIA, NORTH CAROLINA 27342

May 1, 1968

Dear Seniors:

An Annual is a compilation of memories, especially for you. These memories become more meaningful and joyous as the years go by. We are told that "a man's real possession is his memory. In nothing else is he rich, in nothing else is he poor." It is our fervent hope that your memories of the essence of Palmer will last for an infinity.

One memory may be the President emphasizing repeatedly the urgency of excellence in all efforts. The realization of the worth of this doctrine becomes more apparent with the wisdom of age.

We have endeavored to impart that body of knowledge which we feel will best equip you to join the Jeffersonian throng of the "elite of talent." This knowledge is but a segment of the total learning process of an individual life. Indeed, scientists inform us that in a lifetime the average brain can store a million-billion bits of information.

During your too brief tenure at Palmer, we have attempted to impress upon your memory a minute synthesis of values, calculated to cause you to be whole men and women imbued with humanistic concern and understanding of your fellowman. Mankind will not long endure; the memory of him will vanish from the earth unless we produce this "elite of talent" who are selfless in their genuine regard for their fellowman.

May your memory of Palmer be happy and everlasting for memory is one paradise out of which we can not be driven.

With warm affection.

Sincerely yours,

Harold E. Bragg

Harold E. Bragg
President

HEB:b

Administrative Offices

PALMER MEMORIAL INSTITUTE
SEDALIA, NORTH CAROLINA 27342

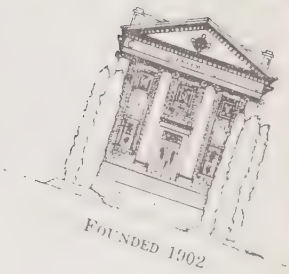

May 1, 1968

TO THE SENIOR CLASS OF 1968

Graduation is an occasion for both sadness and happiness. The element of sadness is apparent when we realize that the long cherished friendships we have won will perhaps end. The element of happiness is present when we realize that we have reached one of three milestones in life -- that of high school graduation. College and graduate school represents the latter two.

I sincerely believe and hope that our students will reflect their high school training in the college and university of their choice.

Best wishes to all.

Charles W. Bundrige
Assistant to the President

Last Wills and Testaments

Myra Alston wills to Valerie the ability to work hard at the things wanted out of life.
Emma Beckom wills to Marla and Sarah the very best of luck in the future and a lasting friendship.
Gail Bell reserves a place in her heart for her daughter, Joanne Gumbs and her sons Carl Lewis and Richard Wade. She wills them her ability to keep smiling even when it hurts.
Judy Benjamen wills to her sons Howard Sharpe and Larry Boykins, truth is the light. May it shine throughout both of their lives.
Vincent Boyd wills to his daughters Denise, Joanne and Carolyn the ability to stay out of trouble and make up their minds what they want to do.
Denise Braxton wills her children the ability to become the master of their fates, the captain of their souls and a purpose for each day lived.
Wanda Brown wills to Marla Potts and Sarah Goodwin the ability to wear mini-clothes.
Jean Cann wills to Claudine, Paule and Fred the right way to go.
Laura Christian wills to Carolyn the aptitude to maintain a mind of her own and don't let things stand in your way for what's right.
Gwen Clarke wills to Daphne Shipp her pleasing personality and the ability to maintain her temper.
Lamount Culpepper wills to George Smith the ability to inflict pain upon all underclassmen and to Tommy Davis all his girls.
Bert Cumby wills to Reginald Thomas the vocal chords of singing and to carry on the name, The Dynamics, as the last original members.
Ann Darden wills to Terri Brown her ability to sing loud.
Kitty Dawson wills to her 14 campus Children much success and happiness in the future.
Pamela Dunn wills to Cynthis Moulden and Marsha Wilcher the aptitude to accept things as they are and not to try to change them.
Edith Durrett wills to Phoebe Odum, sincere good wishes for your success next year and the fulfillment of everything moral and dignified.
Hank Gaddis wills to Tim Wilson his bambu smizzoes and tuisoes.
Barbara Gibson wills to Teri Brown her height with hope she can move 5 seats down in chapel.
Yvonne Gumbs wills to her campus sons Brian and George, may they always embark on the right path.
Vann Hall wills to Frank Gillespie the ability to carry on and much success in their Senior year.
William Harris wills to George Smith his ability to rule over all and to Tommy Davis his common sense.
Dianne Henderson wills to Betty and Jenise her charms and sweet disposition.
Yvonne Hilliard is taking everything with her; lock, stock and barrel.
Carol Hardle wills to Marla Potts her love for Palmer.
Howard Jackson wills to Desiree Reeves all his love and sweetness and the ability to like Palmer a little more in years to come.
Lawrence Keith wills to Timothy Wilson his place in the Senior line.
Vance Mann wills to Paule Harris his devotion and his ability to conquer situations and the desire to refrain from accepting things at face value.
Francine Murphy wills an everlasting memory to Tommy Davis and all the success for his final year at Palmer.
Wellington Murray wills to Lawrence Copeland the ability to play cards.
Delphine Patton wills to her son Fred her love for Palmer, to her daughter Fleda, position as head waitress, also to her devil Pat Timmes, the ability to catch her man.
John Pettress wills to Tommy Davis his height and to George Smith his position as senior class president.
Gloria Phillips wills to Myra Dubar her position in the Senior class.

Bernadette Poe wills to Brenda Elliot the ability to keep calm even in the hottest situations.

Shirley Price wills to Brenda Van Travis her typing position, and ability to be a responsible Senior and a challenging adult.

Wilma Scott wills to Linda Hill all the happiness and love she can possibly give to anyone.

Milton Sherrill wills to Cynthia Moulden his imagination and love of life and to remember life is a big problem that no one can avoid.

Rudolph Smith wills to Reginald Thom as the leader of the Devastating Dynamics.

Shumura Smith wills to her sister Crystal the ability to achieve in mathematics under Miss Dismuke.

Garland Stith wills to Fleda Mask the ability to lead P. M. I.

Linda Swingler wills to her campus daughter Sarah Goodwin the quest in seeking understanding from within each individual.

Carrie Thompson wills to Jackie Hemphill her personality and understanding.

Charles Timmes wills to Tommy Davis the place as captain of the Varsity Squad 1968-69.

Melonie Williams wills to Madison the ability to acquire a peace of mind to overcome the everyday presures of life and remember she will return.

Denise Wilson wills to her daughter Wanda all the happiness and success she desires.

Terri Wilson wills to Tommy Key her ability to adjust, her love and her understanding.

Pamela Young wills her soft voice to Nena Best.

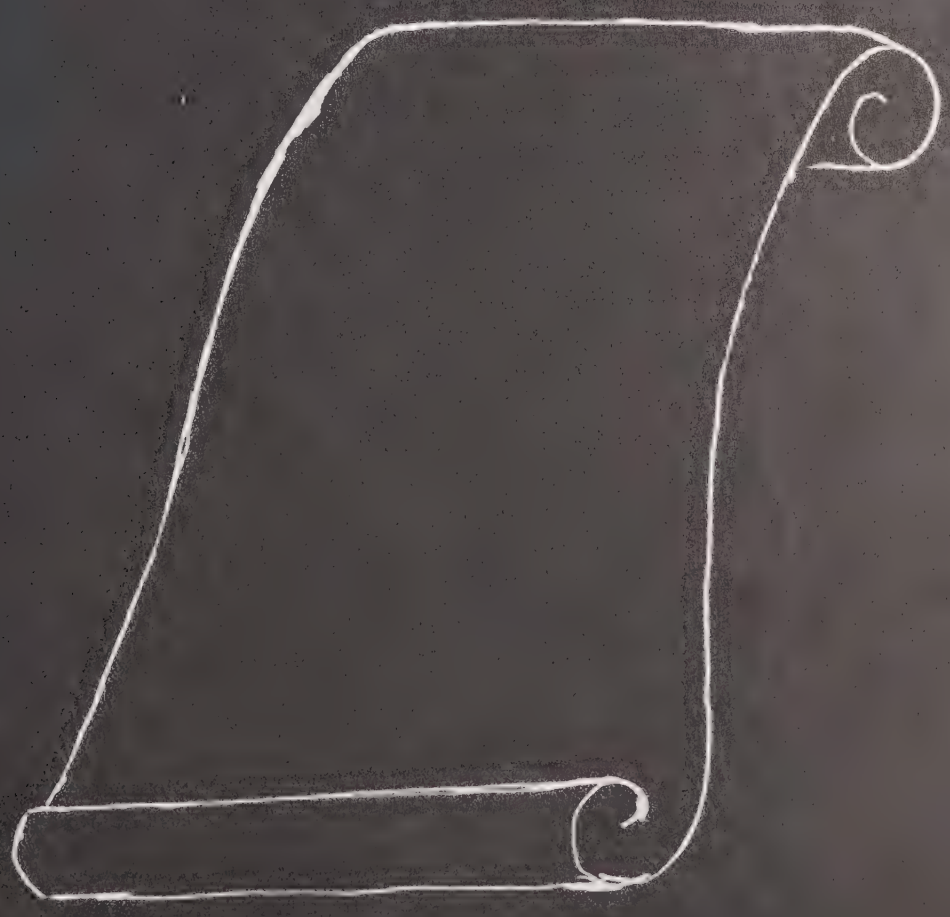

Junior Class Officers

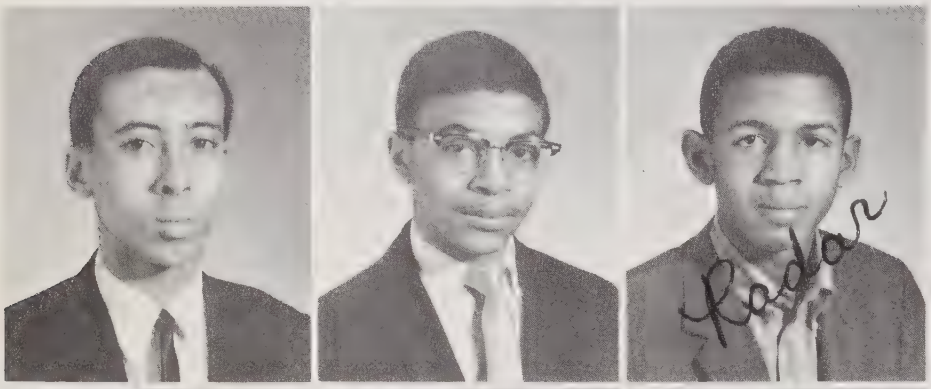

Thomas Beachem
Peter Boyd
Benson Bowles

Charles Brickhouse
George Brickhouse
Teri Brown

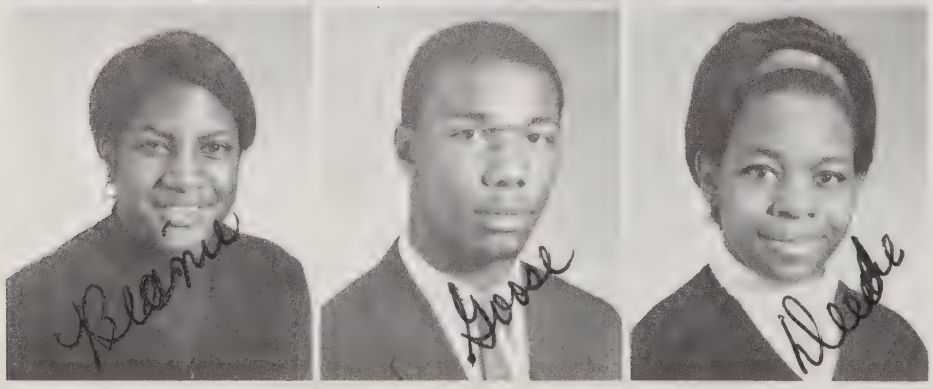

Celestine Camp
Anthony Cary
Deborah Chapman

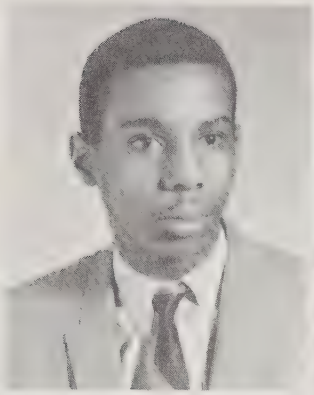

Brian Coleman

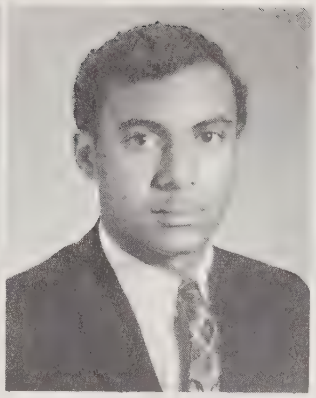

Tommy Davis

Myra Dubar

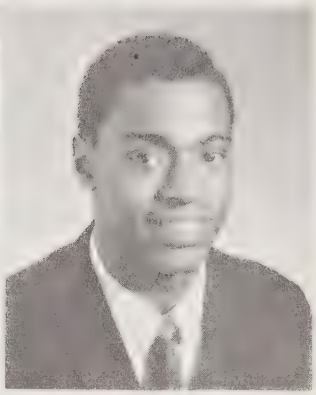

Frank Gillespie

Jenice Golson
Sarah Goodwin
Preston Green

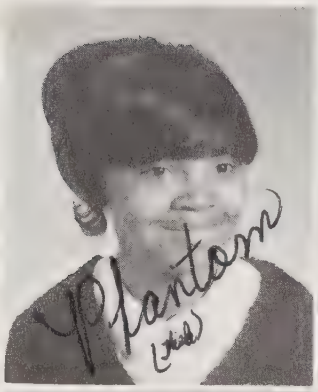

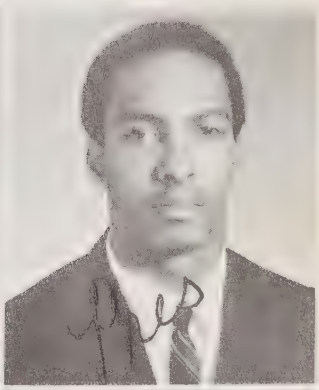

Bubbles Joann Gumbs
Charles Harriot
Paule Harris

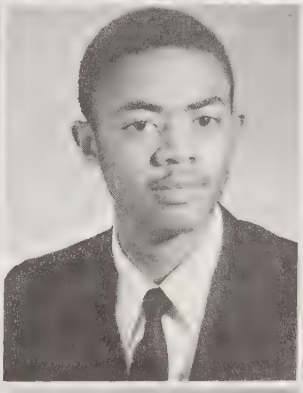

Linda Hill
Andrea Jackson
Carolyn Maddox

Fleda Mask - Sonny, Sweeta
Claudine McLaughlin - Moose
George McTootle

James Moore
Cynthia Moulden
Phoebe Odum

Loretta Parks
Marla Potts
Chrysandra Reeves

Betty Robinson

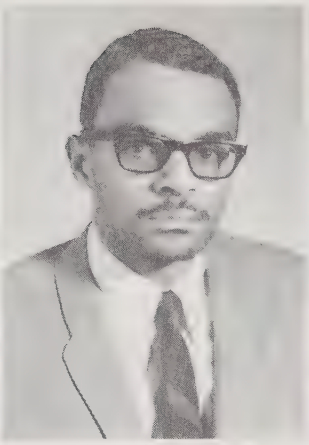

Martin Sewell

Howard Sharpe

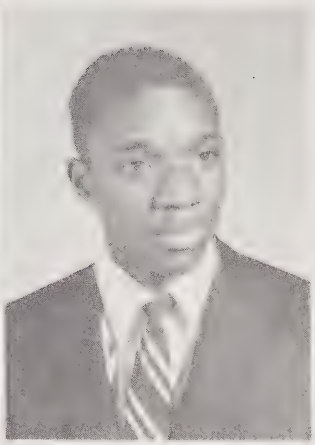

George Smith

Peaches-Wanda Still
Reggie Thomas
Patricia Tucker

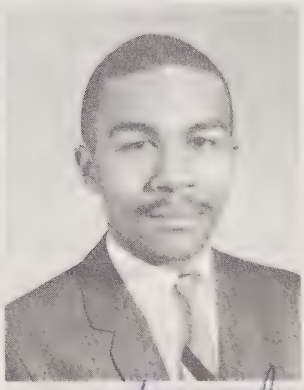

Marlene Thompson
Muscles-Brenda Van Travis
Lorice Washington

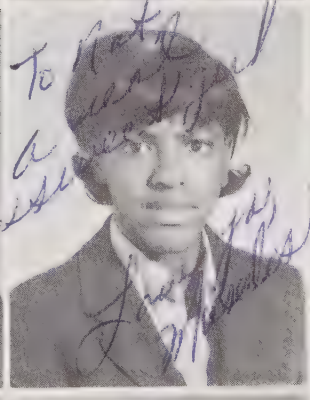

Jacqueline Williams
Dog-Sugar Bear Angel-Timothy Wilson
Linda Wyche

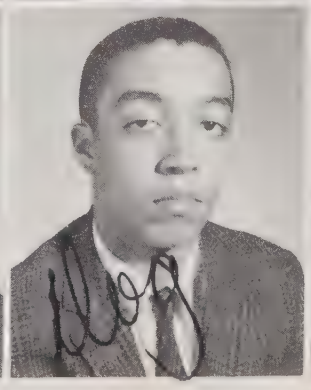

Sophomore Class Officers

Rose Anderson
Ramona Burns

Ralph Baker
Lawrence Copeland

Nena Best
Gregory Dean

Denise Billups
Edith Holmes

Larry Boykin
Sandra Hunter

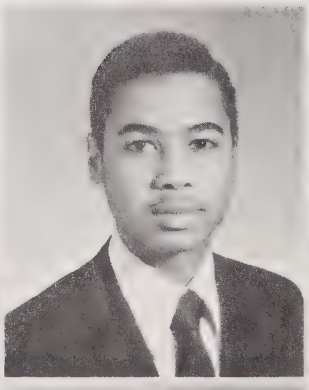

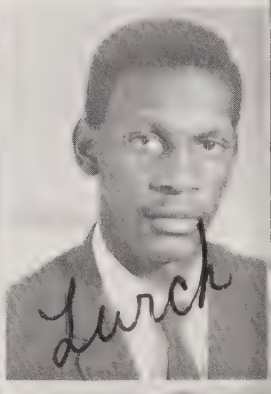

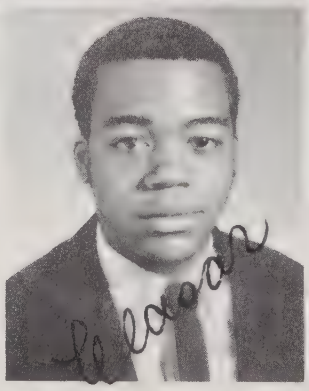

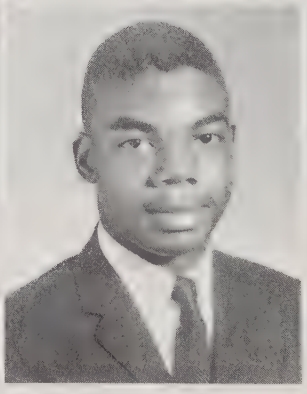

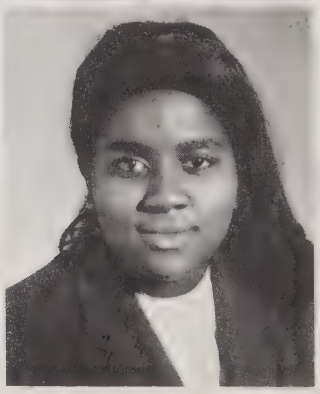

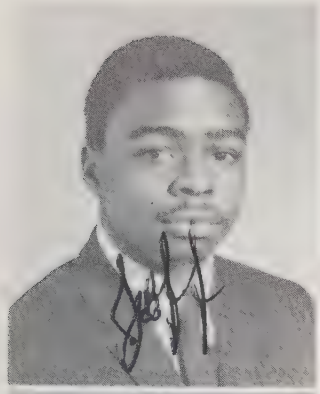
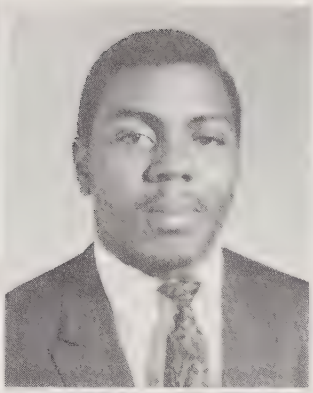

Jeffery Jones
Tommy Key

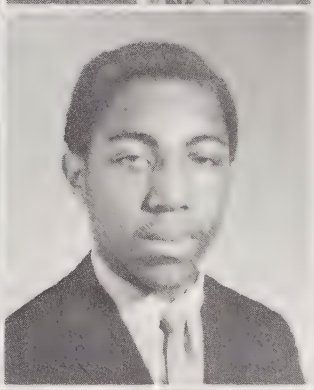

Kenneth League
Carl Lewis

La Shene Lowe
Karen Malloy

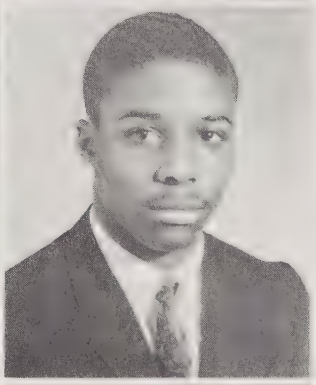

Ruth Mitchell
Madison Mullens

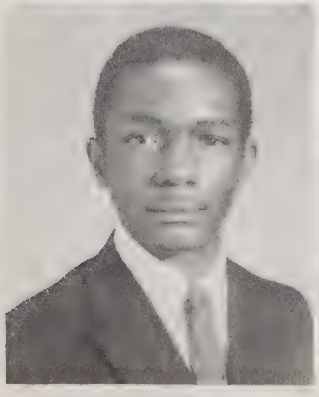
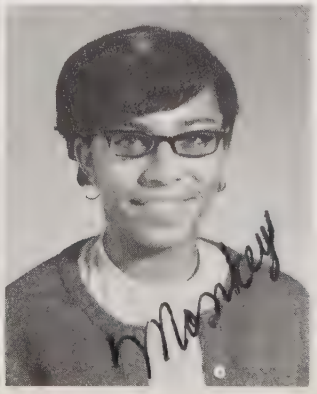

Morris McKoy
Lu Juana Patterson

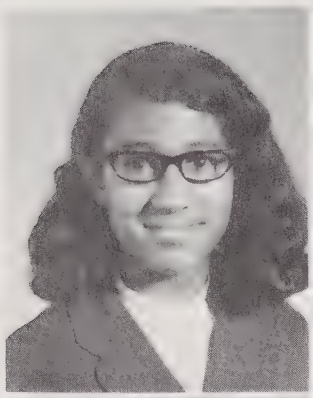

Denise Rodgers
William Russell

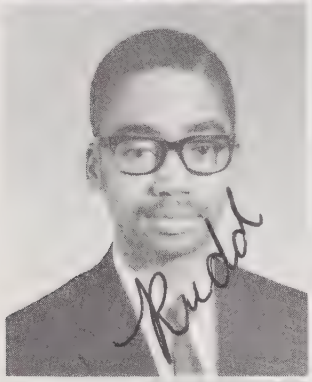

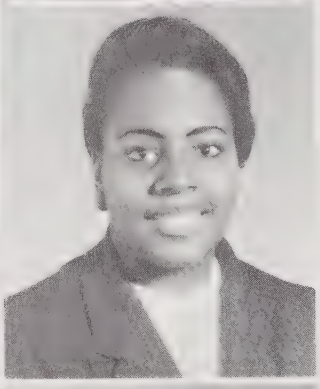

Carlton Rutherford
Joan Smalls

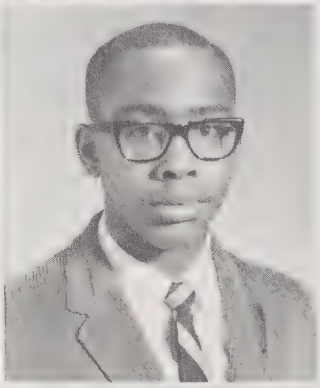

Sharon Spaulding
Robert Stephens

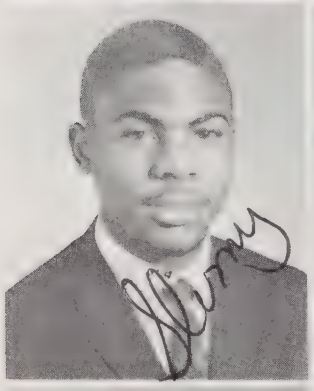

Larry Stokes
Patricia Timmes

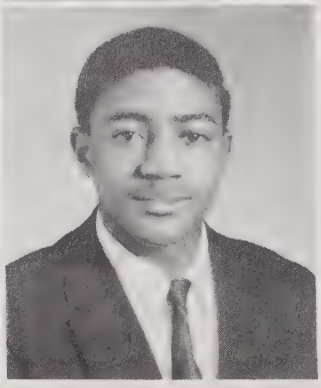

Sandra Upperman
Richard Wade

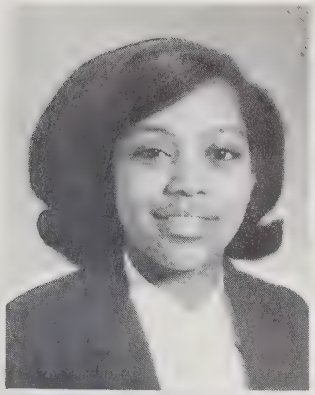

Linda Watson
Marcia Wilcher

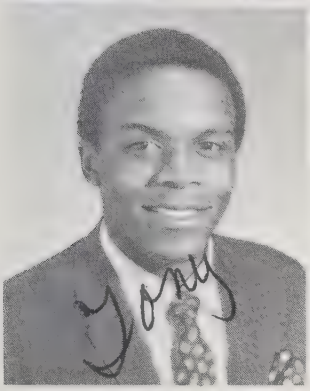

Anthony Wills

Freshman Class Officers

Steven Barnes
Lewis Cannon

Richard Bowden
Manetti Childs

Fred Brewer
Jacqueline Eaton

Cornell Brown
Thomas Freeland

Cynthia Brown
LaGartte Harris

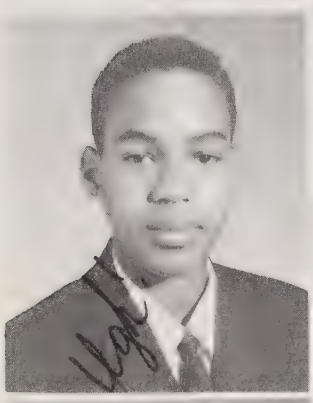

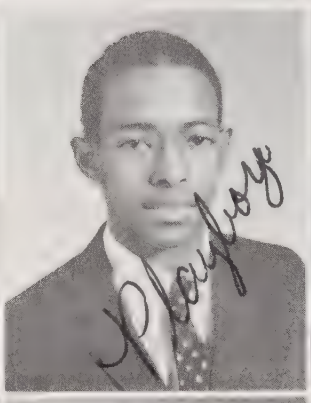

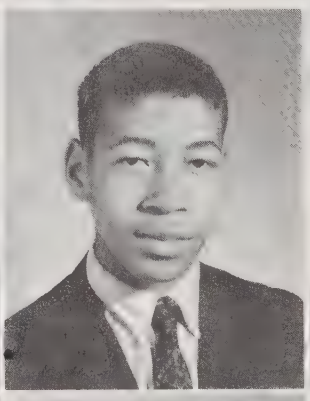

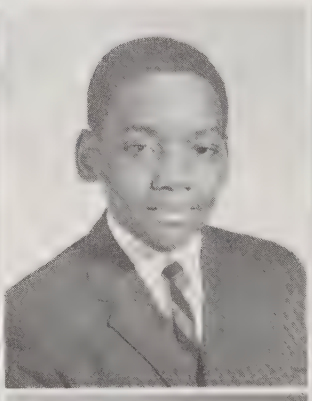

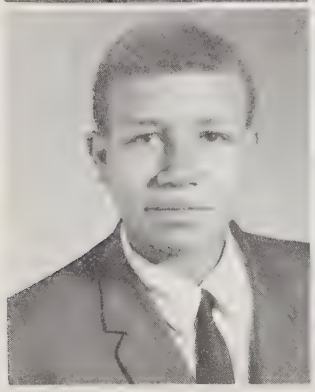

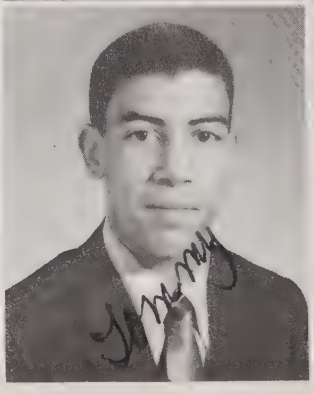

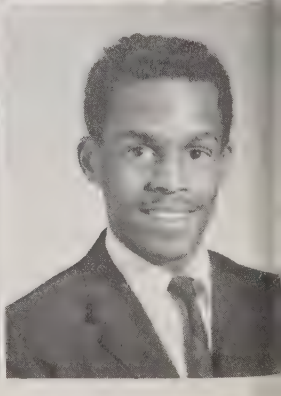

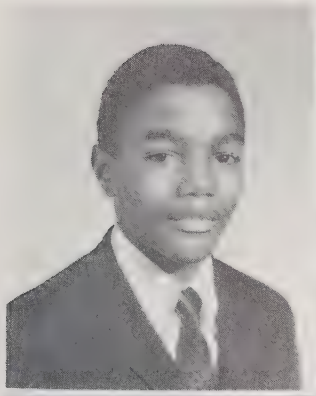
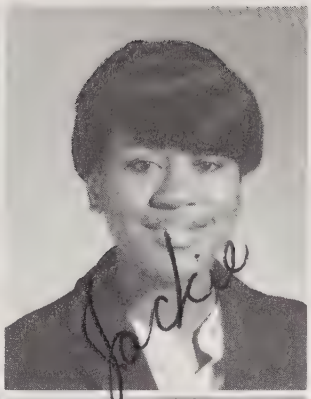

Steven Hair
Jacqueline Hemphill

Virginia Lorez
Cynthia Morris

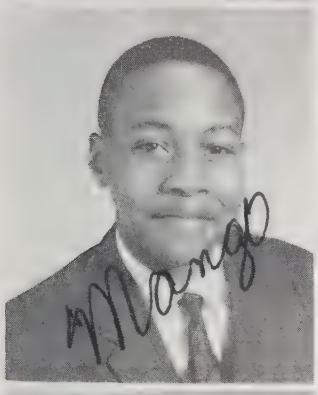

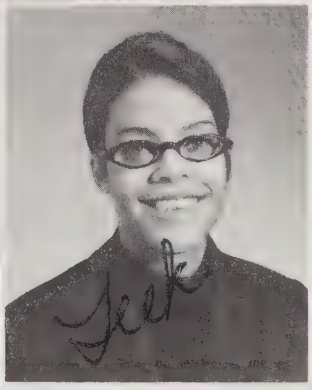

John Mango
Synolve Netterville

Desiree Reeves
Sharon Robinson

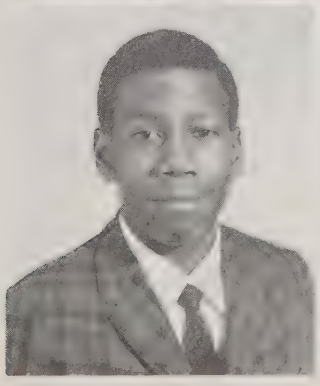

Randolph Royal
Betty Saunders

Brenda Sewell
Crystal Smith

Peter Stanford
Eddie Varner

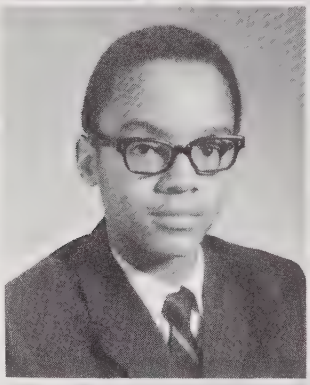

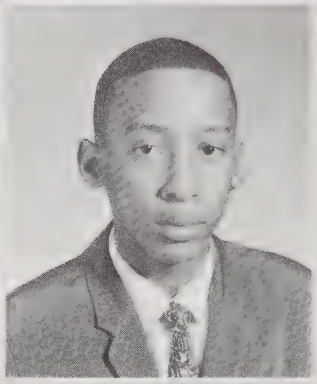

John Trotman
Cynthia Wade

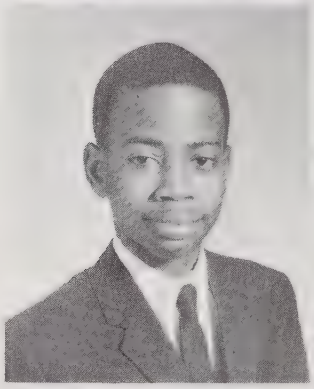

Sandra Wilson

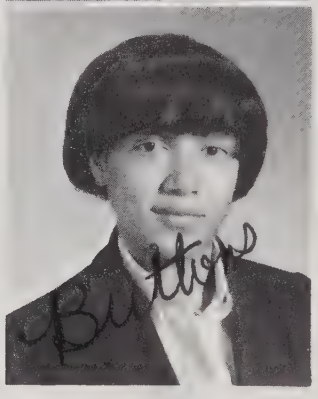

Leslie Allen

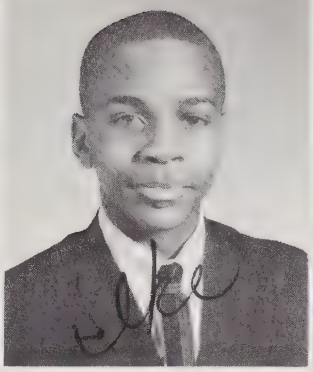

Isaac Best

Charlene Coleman

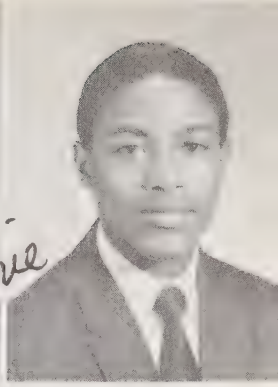

Mil Frank Combs

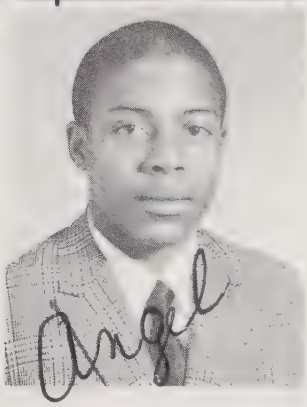

Artemisia Bowden
Jeffrey Bowman

Sub-Freshmen Class Officers

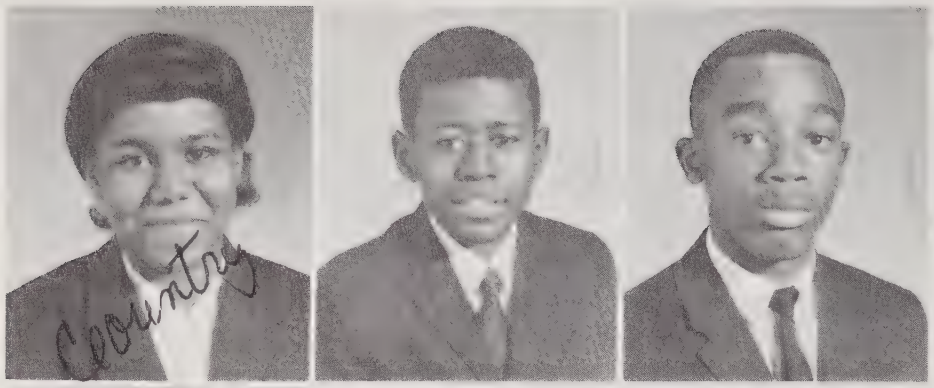

Earlene Gray
James Huff
Howard Johnson

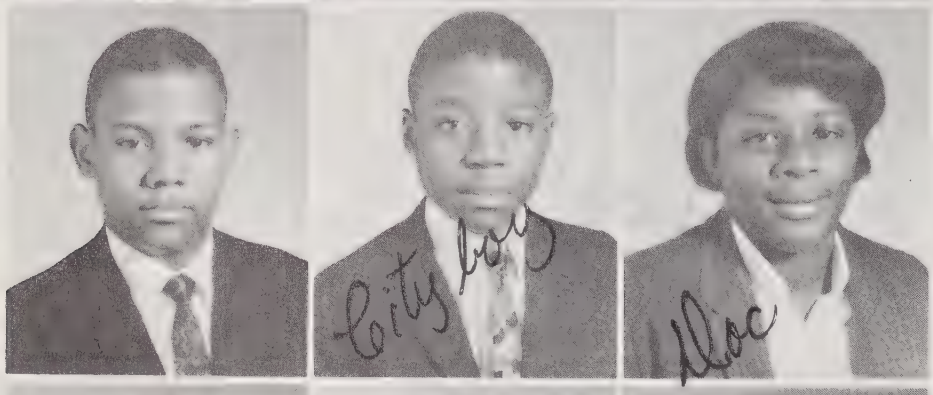

Hans Jones
Michael Mullen
Deborah Rice

Daniel Rowling
Natalie Saunders
Daphne Shipp

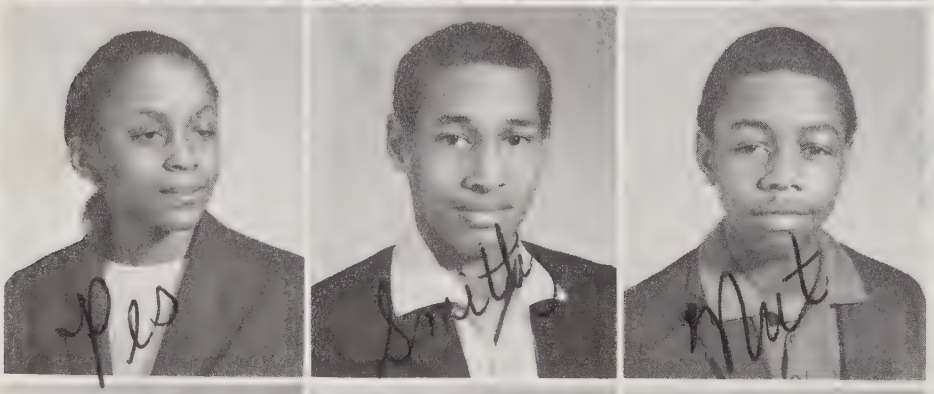

Phyliss Simpson
Winston Smith
Leonard Terry

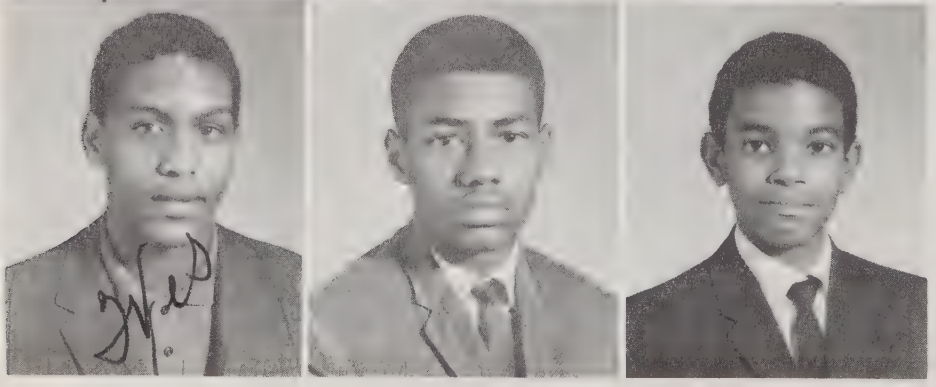

Wesley Trammell
Roland Wilcher
Norman Williams

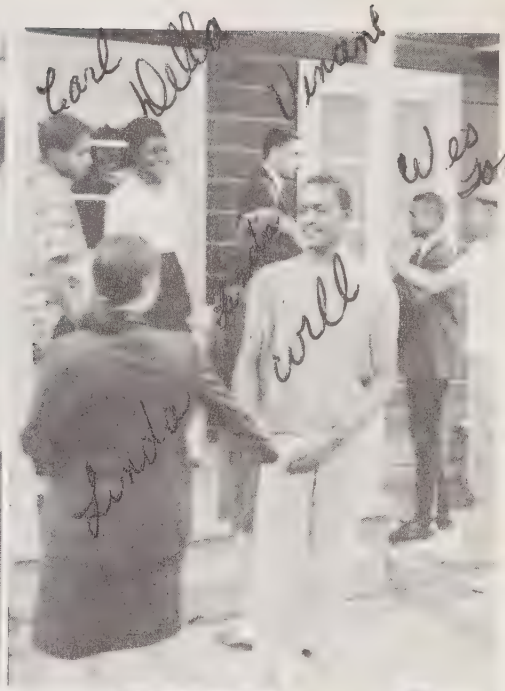
Carl
Della
Vernon
Wes
Tom
Lucille
Lucita

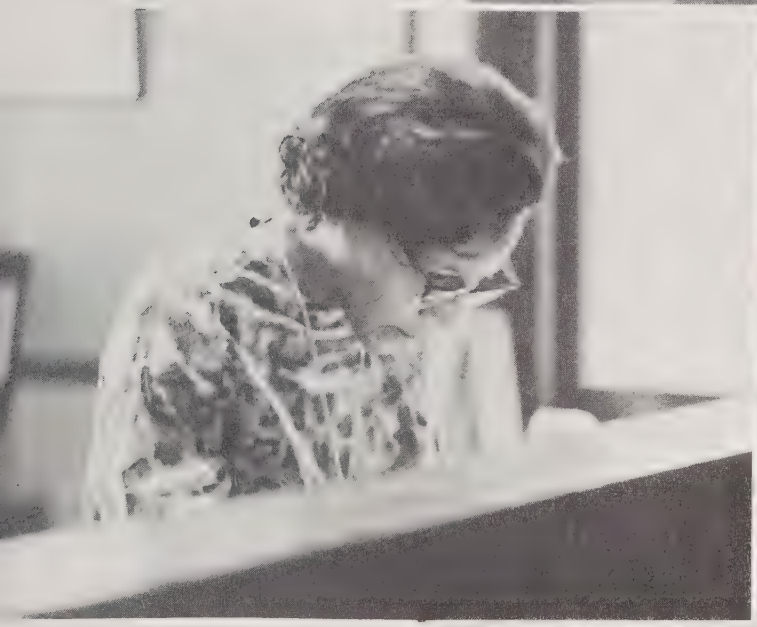

Senior Celebrities

MOST DISORGANIZED
Rudolph Smith – Pamela Dunn

MOST STUDIOUS
Shumura Smith – Johnny Pettress

MOST ATHLETIC
Yvonne Hillard – Charles Timmes

MOST WITTY
Gail Bell – Bert Cumby

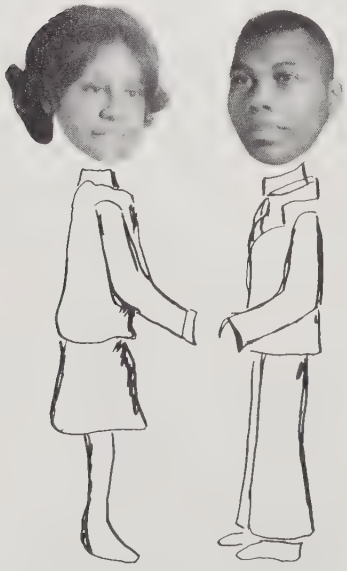

MOST LIKELY TO SUCCEED
Shumura Smith – Garland Stith

CUTEST COUPLE
Pamela Young – Johnny Pettress

Senior Celebrities

MOST SARCASTIC
Laura Christian – Howard Jackson

MOST ARTISTIC
Francine Murphy – Milton Sherrill

BEST ACTRESS AND ACTOR
Dianne Henderson – Vance Mann

BEST DANCERS
Lamount Culpepper – Judy Benjamin

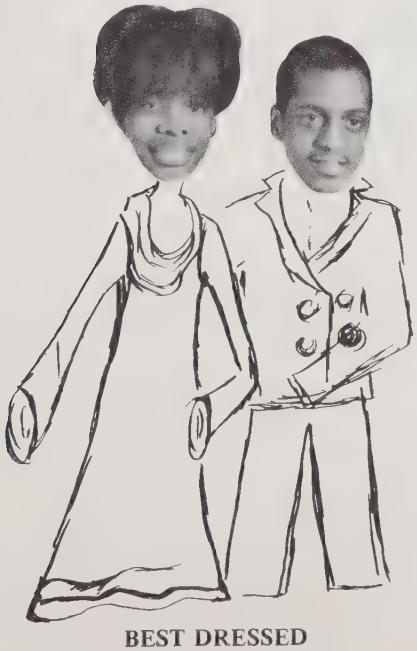

BEST DRESSED
Denise Wilson – Johnny Pettress

MOST HELPFUL
Carrie Thompson – Milton Sherrill

Senior Celebrities

BEST SENSE OF HUMOR
Gail Bell – Johnny Pettress

NICEST SMILE
Denise Braxton – Bert Cumby

BEST LOOKING
Edith Durrett – Howard Jackson

MOST MUSICAL
Felicia Camp – Larry Keith

MOST TALKATIVE
Larry Keith – Linda Swingler

MOST POPULAR
Gail Bell – Johnny Pettress

Organizations

The Annual Valentine Formal given by the Sophomores.

The Upper House

The President of our community government presides over the upper house, represented by the elected president and vice president of each classification.

The Lower House

The lower house is represented by one elected member for every ten students in his respective residential hall and will be headed by the vice president of the Executive Board.

Residence Hall Councils

Stone Hall Council

Eliot Hall Council

Palmer Community Government

The Executive Board

The Executive Board of our community government serves as a liaison between the President of the institute and the Student body.

The Judicial Board

Our Judicial Board interprets and handles all cases and problems of general discipline not under the jurisdiction of the dormitory councils or other special committees, or sent to it by another committee.

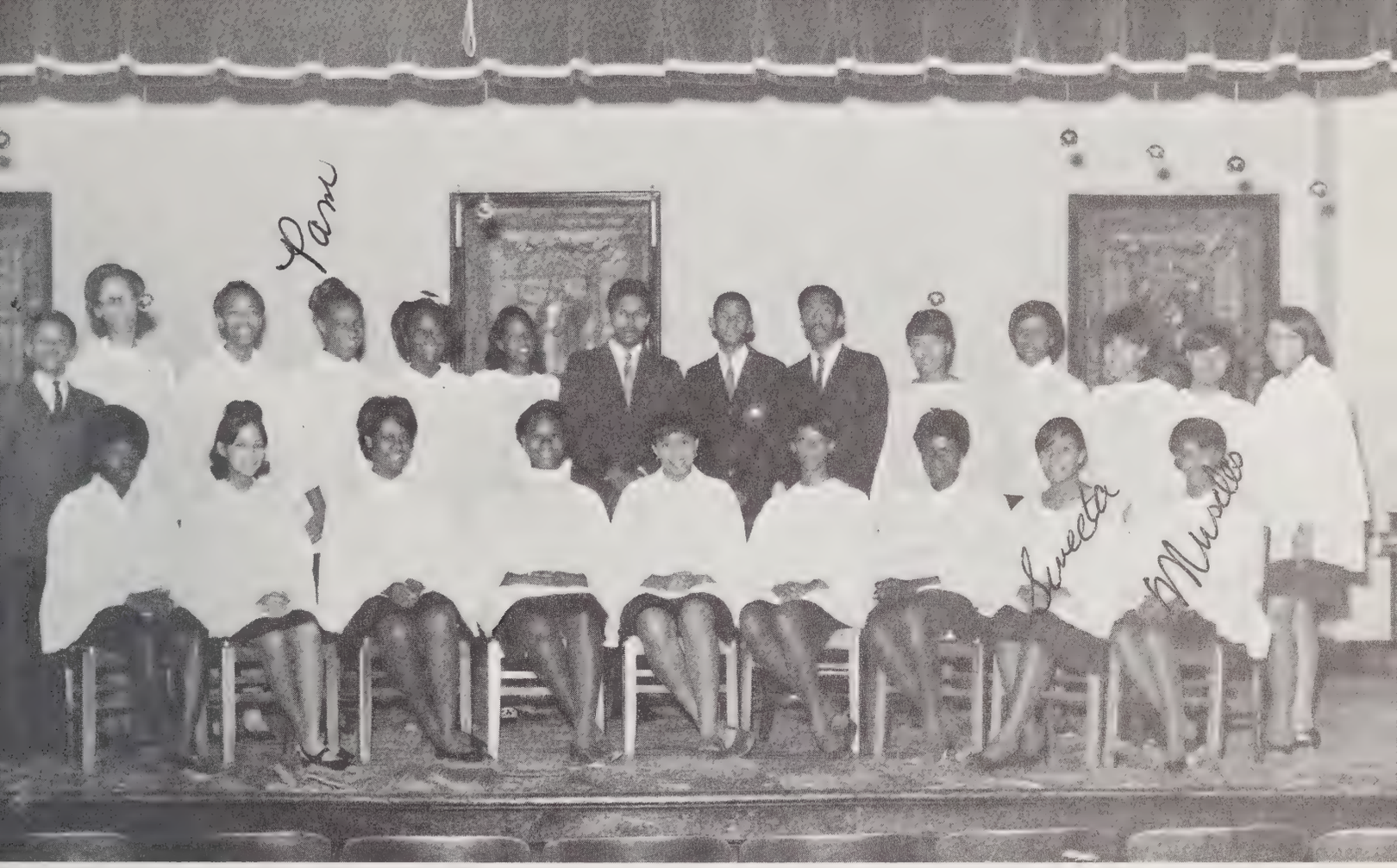

Sedalia Singers
Modern Dance Group

Concert Band

"We Are The Music Makers"

MAESTRO – TO THE PODIUM

Junior Tri-Hi-Y

Hi-Y

Senior Tri-Hi-Y

Library Assistants

Office Assistants

The Vespers Committee

The Current Affairs Committee

The Humanites

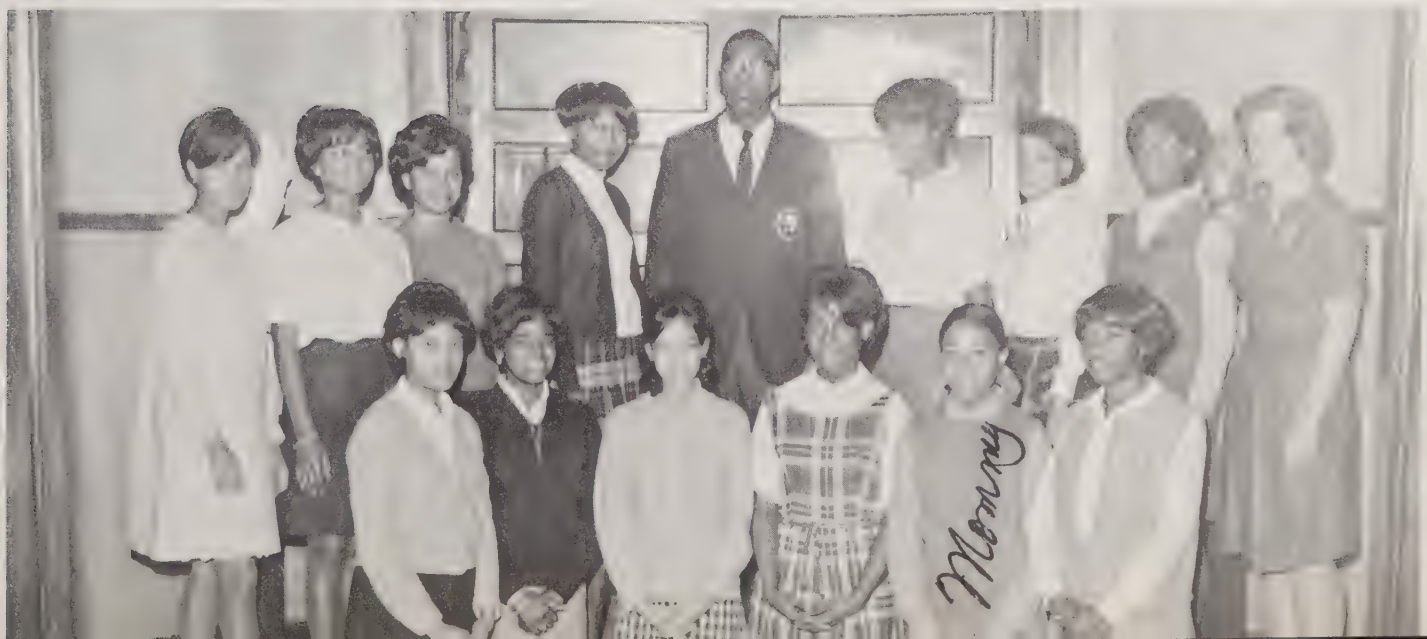

Le Club de Francais
"C'est Le Francais"

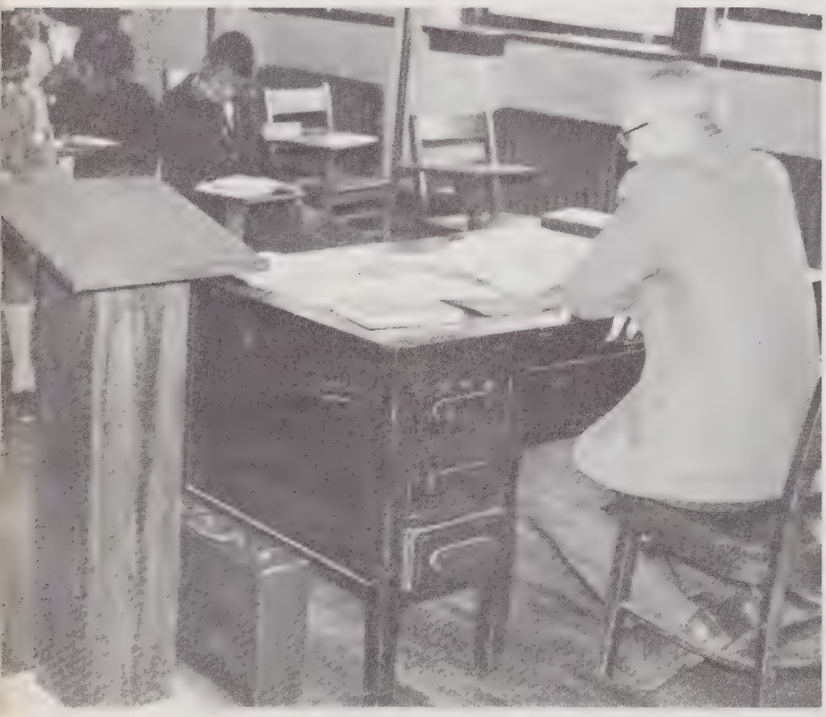

LABOR
OMNIA
VINCIT
"Work conquers everything"

El Cluba de Espanol
"Querrer es puder"
Knowledge is power

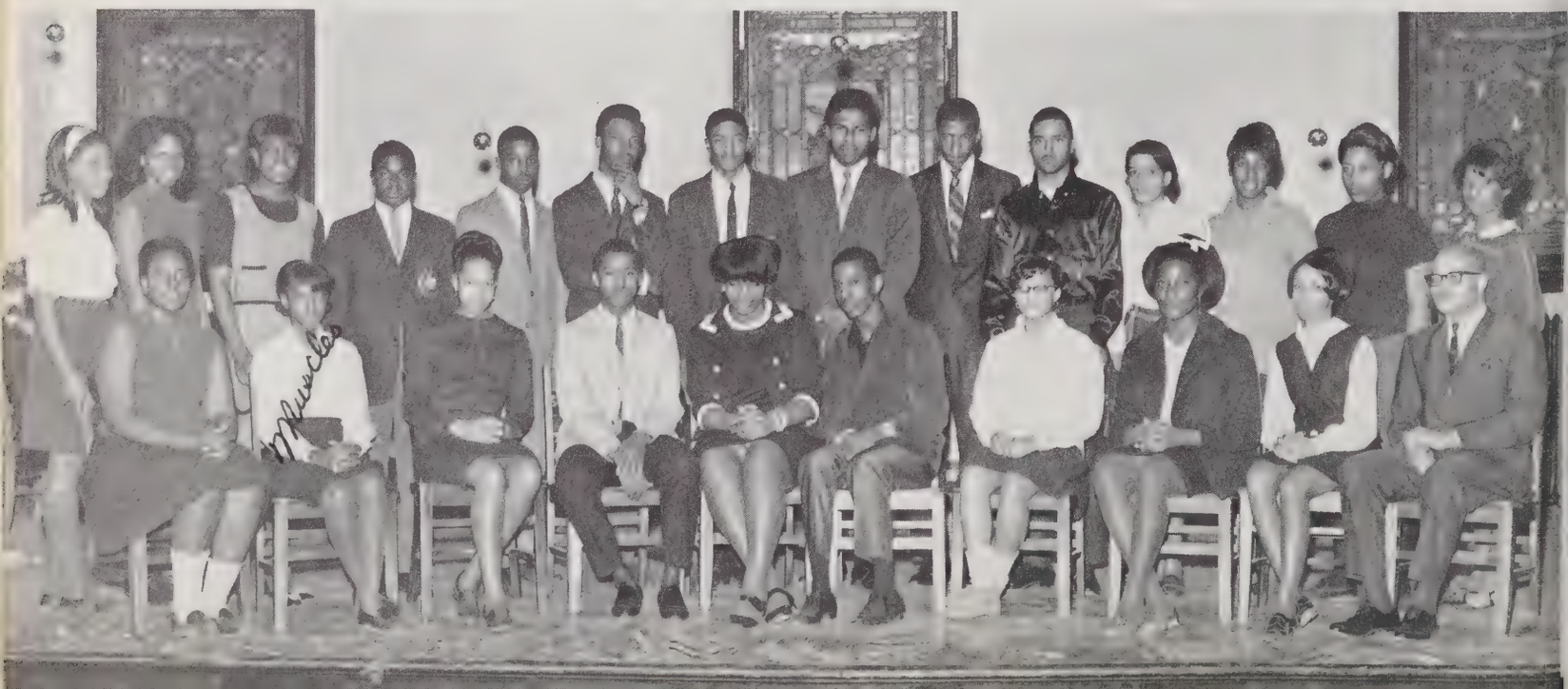

The Owls

These students have been members of the Palmer Community for four, five and six years.

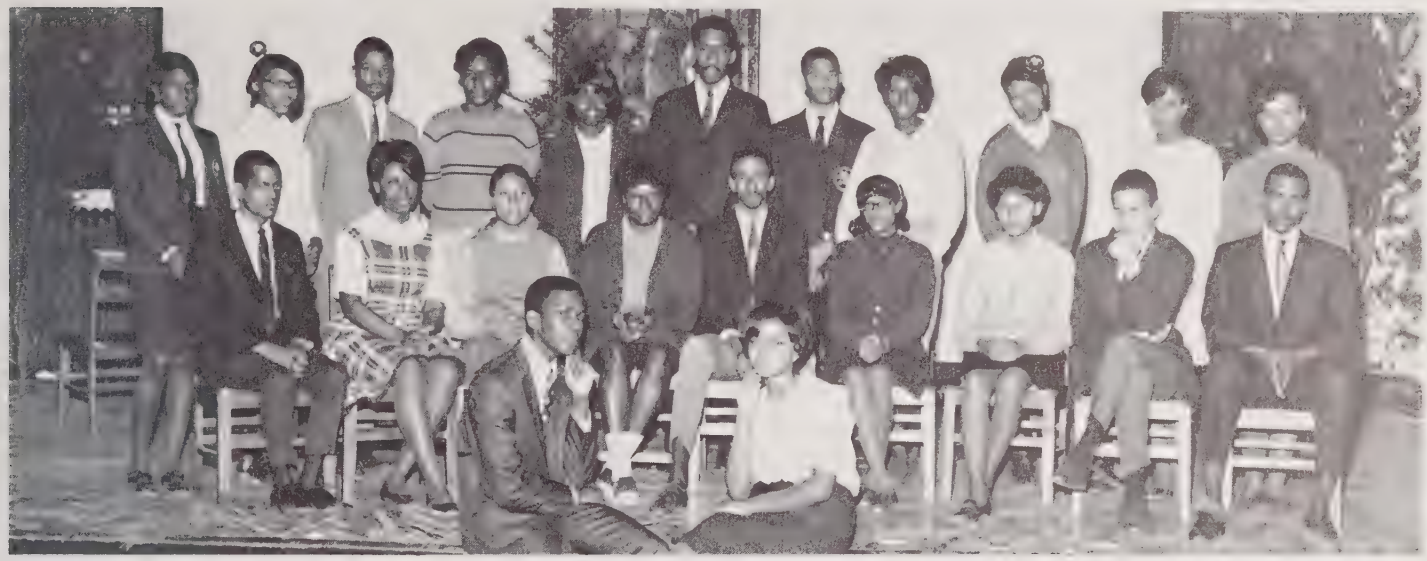

The Birthday Dinner Committee

Student Marshals

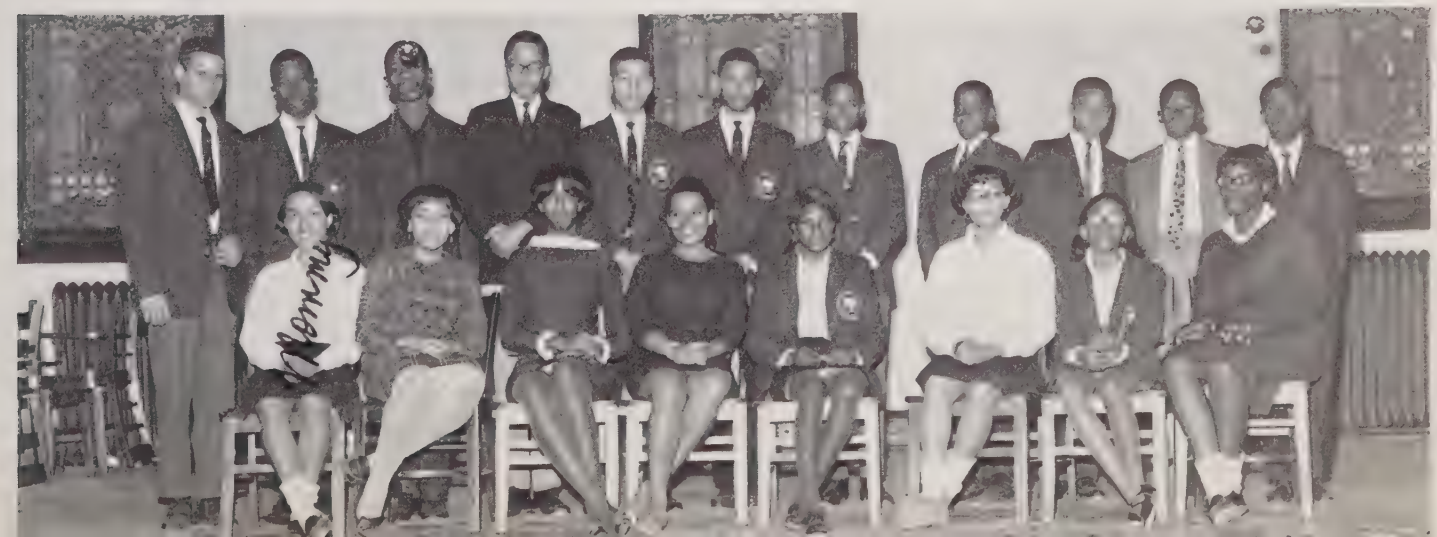

Summer School Abroad

Palmer Troopers

Charlotte Hawkins Brown Speech and Drama Guild

The Executive Board
Speech and Drama Guild

Charlotte Hawkins Brown Speech and Drama Guild

The National Thespians

PRODUCTIONS

Presentation 1967
"Death of Bessie Smith"
"This Property Is Condemned"
"Little Fears"
"Antigone"
"Silver Cord"
"Eight Women and a Ghost"

"STUDY THIS PROBLEM CAREFULLY."

"WELL, SO MUCH FOR THE BONGOS!"

ARTISTS AT WORK!

GATHERING PERTINENT INFORMATION

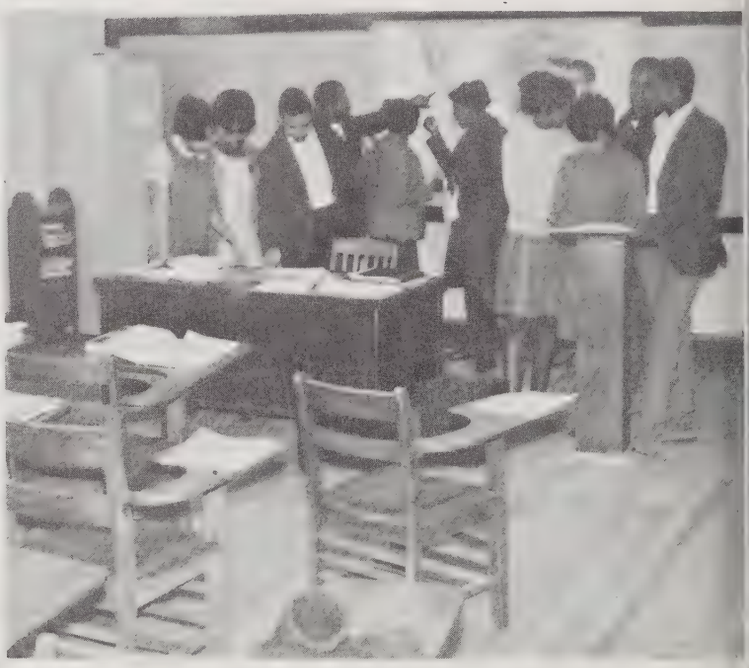

NOW, LET US LOCATE STRATFORD-ON-AVON

A STICH IN TIME . . .

Sports

The 1967-68 edition of the Palmer Pirates consists of twenty active members, twelve of whom belong to the Varsity Squad, headed by Captains Charles Timmes from Seattle, Washington and Vincent Boyd from Lawnside, New Jersey.

The overall record for the year for the Varsity stands at 9 wins and 9 losses. High scorer for the Varsity was Charles Timmes with 245 points, Tommy Davis was second and Vincent Boyd third.

The Captain of the Junior Varsity was George Smith. The Junior Varsity won 14 and lost 4 games. High scorer for the Junior Varsity was George Smith with 243 points. Anthony Cary was the second highest scorer and Carl Dawson was third.

Charles Timmes, Sports Editor
LaMount Culpepper, Ass't Sport's Editor

Varsity Basketball Squad

FRONT ROW FROM L TO R: Larry Boykin, Vincent Boyd, Charles Timmes, Richard Wade, Thomas Beachem. BACK ROW L TO R: George McTootle, Howard Jackson, Lamount Culpepper, Tommy Davis, Frank Gillespie, Preston Green, Mr. Charles W. Bundridge, Coach.

Campus Scenes

Campus Scenes

Palmer Alumni

Alumni Office

PALMER MEMORIAL INSTITUTE
SEDALIA, NORTH CAROLINA

Palmer Alumni Association

Contributes to the

1968 Palmer Yearbook

Congratulations to the class of 1968 from The Alumni Association of Palmer Memorial Institute. Palmer Alumni around the world wish to congratulate you, the class of 1968.

We further extend our congratulations to the very efficient, understanding, and untiring staff that piloted you through the planning, editing, rewriting, and even thru periods of complete exhaustion. They stood hard by and brought you through and helped you to produce another book that represents the Palmer Ideal. The inspiration you gained from planning and working together should be most rewarding. And the very close, friendly contacts and communication required for this task, should give you confidence and provide further inspiration to each of you as you set out to chart your way through the perplexities of a radically changing society.

As Palmer Alumni, we appreciate the privilege of sharing and being asked to participate in this unique work. We will be following your future activities with great anticipation and wishing for you the best of guidance, instruction, and a will to succeed. We hope that you will distinguish yourselves collectively and individually as so many of our Alumni have done for themselves and our Alma Mater.

Upon graduation, each of you will automatically become Palmer Alumnus. But we invite you to become active alumnus. We invite you to share in the alumni activities, to keep in touch and be always concerned and interested in your Alma Mater.

As you go through life you will reflect three very important images, you must therefore ever strive to . . . live with yourself and so . . . to bring the highest honor to your family name and always exhibit the excellency in training you received here at Palmer Memorial Institute.

You will discover Palmerites in almost every one of the Continental United States of America and in several foreign countries. You will find quite a few of them playing leading roles in the on going and progressive programs of

their communities, their state and nation. They will be eager to tell you that they were aroused, awakened, and inspired here at Palmer. They took advantage of that training, they built upon those concepts learned, they enlarged their horizon. Armed with these attributes and inspired by a burning desire to accomplish and obtain their set goals, nothing could stop them.

Again your Alumni congratulates you, adores each of you and is wishing for every one of you a happy and prosperous life. Will you truly dedicate yourselves to a life of service wherever you are?

Yours for Service to Palmer,

William H. D. Lanier, Sr. '22
Director of Alumni Office

Alumni

GREENSBORO, N.C. ALUMNI ASSOCIATION

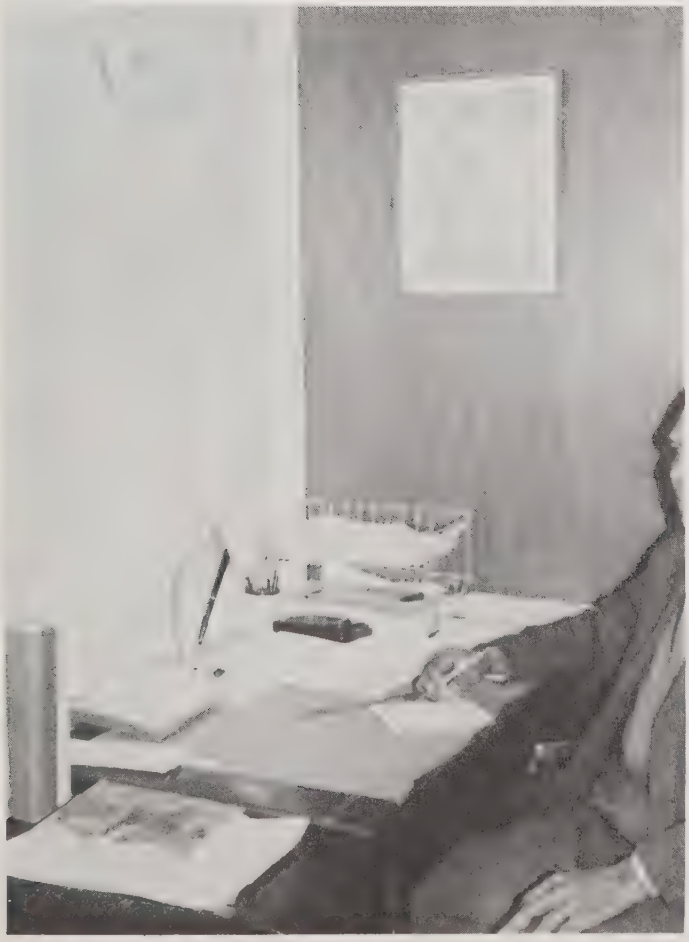

Mr. W. Lanier is the coordinator of the Palmer Alumni Association

Miss McNeil is the Assistant to Mr. Lanier.

To Natalie
I practically lived in your room for a long time so I feel rather close to you
Sweet Class of 1933
Faire
Lisa

ROW 1: Henry Dugas, Viola Ezell, Helen Brown, Augusta Perry, Leila Weeden, Virginia Perry, John Lee. ROW 2: Ruth Thompson, Gertrude Watkins, Verna Taylor, Gladys Brown, Lula Wilson, Gervars Holt, Ruth Johnson. ROW 3: Robert Wimbish, Leonard Williamson, Carol Brice, Florence Green, Grantham Simpson, Lucille Davis, Joseph James, Thomas L. Davis.

MRS. MAMIE OGBORN DAVIS
134 REMINGTON PLACE
NEW ROCHELLE, N. Y.

Graduated from Palmer in 1924, moved from Greensboro, N.C. to New Rochelle, N.Y. in the thirties and began work in the St. Catherine A.M.E. Zion Church there.

She is a member of the Mabelle Hospter Eastern Star Prince Hall Order, Pyramid Temple 45 I.M.P.O.E. of World Elks, Grand District Deputy of Elks, Willie Davis Women's Club. Also, Macco O Bacon Veterans of Foreign War Auxiliary, Courts of Calonthe Knights of Pythians, Unity Past Daughters Rulers Council of West Chester County and an Insurance Writer with United Mutual Life and Empire State.

The Yearbook Staff

When you see a yearbook you see pictures;
you never see
many hands and hearts working together–
This is their yearbook.

Francine

Gwen

Pam

Shirley

Eunora

Spain
Gerry

Residence Halls

GALEN STONE HALL
(Girl's Dormitory)

HARLES W. ELIOT HALL
Boy's Dormitory)

The new boy's dormitory, housing junior and senior boys, was completed this fall.

Kimball Hall

The Class of '68 wishes to express their appreciation with a heartfelt "Thank You" to Mrs. Durrett and her staff for the enjoyable meals.

Campus Landmarks

CANARY COTTAGE – Home of our president and family.

CARRIE M. STONE – Home of our women faculty members.

Student Directory

Allen, Leslie	16 Lake Street, 3C	White Plains, N. Y. 10603
Alston, Myra	264 Wellbrook Ave.	Staten Island, N. Y. 10314
Anderson, Rose Marie	P.O.B. 9516	Jacksonville, Fla. 32208
Barnes, Olga	119-50th St., N.E.	Washington, D.C. 20019
Barnes, Steven	186-40 Jordon Ave.	New York, N. Y. 11412
Barrow, Adrian	P.O.B. 446	Hudson, N. Y. 12534
Beachem, Thomas	125 E. Barnard St.	West Chester, Penn. 19380
Beckom, Emma Jean	3700 West Outer Drive	Detroit, Michigan 48221
Bell, Gail	202 Lewis Ave.	Brooklyn, N. Y. 11221
Benjamin, Judy D.	179 Lewis Ave.	Brooklyn, N. Y. 11221
Best, Isaac	8158 Eberhart Ave.	Chicago, Illinois 60640
Best, Nena	8158 Eberhart Ave.	Chicago, Illinois 60640
Billups, Denise A.	150-33-115 Road	Jamaica, L.I., New York 11434
Bowden, Richard	2800 Gordon Road	Atlanta, Georgia 30311
Bowden, Michelle	2800 Gordon Road	Atlanta, Georgia 30311
Bowles, Benson	4134 Rockwood Avenue	Indianapolis, Indiana 46208
Boyd, Peter	550 West 144 Street	New York, N. Y. 10031
Boyd, Vincent	132 Gloucester Ave.	Lawnside, New Jersey 08045
Boykins, Larry	814 Tilden Street	New York, N. Y. 10467
Braxton, Denise	4840 Parkglen Ave.	Los Angeles, Calif. 90043
Brewer, Fred	20013 Roosevelt Ave.	Colonial Heights, Va. 23834
Brown, Cornell	1860 Nedro Avenue	Philadelphia, Pa. 19141
Brown, Cynthia	106 North Walnut St.	East Orange, N. J. 07017
Brown, Teri	3410 Coolidge Ave.	Oakland, Calf. 94602
Brown, Wanda	535 Jackson Avenue 14B	Bronx, New York 10455
Bullock, Frances	25 Dupont Circle	North Kingston, Rhode Is. 02582
Burns, Ramona	10½ Woods Street	Batesville, Mississippi 38606
Camp, Celestine	513 Glen Avenue	Winder, Georgia 30680
Camp, Felicia	513 Glen Avenue	Winder, Georgia 30680
Cann, Jean	Serpentine Road	Pembroke, West Bermuda
Cannon, Lewis	8117 South Yale	Chicago, Illinois 60620
Cary, Anthony	1241 Cameron Ave.	Plainfield, New Jersey 07060
Chapman, Deborah	358 Eastern Parkway	Brooklyn, New York 11235
Christian, Laura	24 Quarry Street	Princeton, New Jersey 08540
Clarke, Gwendolyn	2209 Garner Road	Raleigh, North Carolina 27610
Coleman, Brian	70 East 4th Street	Mount Vernon, New York 10550
Coleman, Charlene	70 East 4th Street	Mount Vernon, New York 10550
Combs, Mil Frank	P.O.B. 922	Lake City, Florida 32055
Conner, Broderick	4314 Gorman Terrace S.E.	Washington, D.C. 20019
Culpepper, Lamont	60 9th Avenue	Newark, New Jersey 07007
Cumby, Bert	6500 Luzon Ave. N.W.	Washington, D.C. 20011
Darden, Ann	1503 Norfolk Road	Suffolk, Virginia 23434
Davis, Tommy	Drawer D	White Sulpher Springs W. Va. 24986
Dawson, Carl	1930 9th Street N.W.	Washington, D.C. 20001
Dawson, Kitty	1930 9th Street N.W.	Washington, D.C. 20001

Dean, Gregory	105 Spruce Street	Anniston, Alabama 36201
Downs, Linda	626 Riverside Drive	New York, N. Y. 10031
Dubar, Myra	Star Route, Box 46	Shallotte, N. C. 28459
Duncan, Valerie	3819 Laconia Ave.	Bronx, New York 10469
Dunn, Pamela	1605 Rand Street	Milpitas, Calf. 95035
Durrett, Edith	4901 13th St. N.W.	Washington, D.C.
Eaton, Jackqueline	8332 South Ellis Ave.	Chicago, Illinois 60619
Elliotte, Brenda	1140 College Ave.	New York, N. Y. 10456
Freeland, Thomas	779 Concourse Ave. Apt. 4-F % Carrasco	Bronx, New York 10451
Gaddis, Henry	9311 Perry Street	Chicago, Illinois 60620
Garcia, Marsha	2485 Pingree Street	Detroit, Michigan 48206
Gibson, Barbara	Post Office Box 135	Sedalia, N. C. 27342
Gillespie, Frank	18002 Pennington St.	Detroit, Michigan 48221
Golson, Jenice	2305 E. 74th Street	Cleveland, Ohio 44704
Goodwin, Sarah Kay	153-16 123 Avenue	Jamaica, New York 11420
Gray, Earlene	324 McKinnet Street	Fredericksburg, Va. 22401
Green, William Preston	Post Office Box 563	Creedmoor, N. C. 27522
Gumbs, Joann	80 Church Street	Inwood, New York 11696
Gumbs, Yvonne	80 Church Street	Inwood, New York 11696
Hair, Steven	186 Darrington St., S.W.	Washington, D. C. 20032
Hall, Vann	1927 Henderson St.	Columbia, S. C. 29201
Harriot, Charles	1740 Euclid St. N.W., Apt. 7	Washington, D. C. 20009
Harris, Lagartte	5229 Locust St.	Philadelphia, Pa. 19139
Harris, Paule	1134 E. Rittenhouse St.	Philadelphia, Pa. 19138
Harris, William	224 South Clinton St.	East Orange, N. J. 17018
Hemphill, Jacqueline	281 Wohlers Ave.	Buffalo, N. Y. 14208
Henderson, Dianne	Box 426	Decatur, Ga. 30030
Hill, Linda	6146 Washington Ave.	Philadelphia, Pa. 19143
Hilliard, Yvonne	903 East Nash St.	Wilson, N. C. 27893
Holmes, Arthuretta	2507 Waites Road	Columbia, S. C. 29204
Huff, James, Jr.	634 West Euclid Ave.	Deland, Fla. 32720
Hunter, Sandra	801 Bunche Drive	Valdosta, Ga. 31601
Hurdle, Carol	517 Battery Ave.	Suffolk, Va. 23434
Hyman, Paula	1817 Plymouth St., S.W.	Washington, D. C. 20012
Jackson, Andrea	480 Ferry St.	Pontiac, Mich. 48053
Jackson Howard	1431 Shepherd St., N.W.	Washington, D. C. 20011
Johnson, Howard	2522 Druid Hills Drive	Winston-Salem, N. C. 27105
Johnson, La Faye	142-21 130th Ave.	South Ozone Park, N. Y. 11436
Jones, Hans	1952 Northgate	Uniondale, N. Y. 11553
Keith, Larry	Post Office Box 248	Blytheville, Ark., 72315
Key, Tommy	578 East 107th St.	Cleveland, Ohio 44108
King, Jerann	802 Monroe	Bainbridge, Ga. 31717
League, Kenneth	4231 Buena Vista	Detroit, Mich. 48238
Lewis, Carl	3244 North 14th St.	Milwaukee, Wis. 53206

Lorez, Virginia	324 East 108th St., Apt. 9-B	New York, N. Y. 10025
Lowe, Connie La Shene	Rte. 1 Box 32	Westfield, N. C. 27053
Lyles, Janet O.	71 Old Field Point Rd.	Greenwich, Conn. 06830
Maddox, Carolyn A.	6533 N. Capital St., N.E.	Washington, D. C. 20037
Malloy, Karen	735 West 172nd St.	New York, N. Y. 10033
Mango, John	6236 South Evans	Chicago, Ill., 60637
Mann, Vance	442 Mechanic St.	Camden, N. J. 08104
Mask, Fleda	3109 Edgewood Ave.	Richmond, Va. 23222
Mitchell, Ruth	409 Edgecombe Ave.	New York, N. Y. 10032
Moore, James	233 Berkley Rd.	Indianapolis, Ind. 46208
Morris, Cynthia	Post Office Box 561	Stockbridge, Ga. 30285
Moulden, Cynthia	765 Gailen Ave.	Palo Alto, Calif. 94303
Mullen, Madison	6241 Webster St.	Philadelphia, Pa., 19143
Mullen, Michael	6241 Webster St.	Philadelphia, Pa., 19143
Murphy, Francine	750 McKinley Ave.	Akron, Ohio 44306
Murray, Wellington	1604 "A" St., N.E.	Washington, D. C. 20002
McKoy, Morris, Jr.	1329 College Ave.	Bronx, N. Y. 10456
McLaughlin, Claudine	719 Kennedy St. N.E.	Washington, D. C. 20011
McTootle, George	123 West 137th St.	New York, N. Y. 10030
Netterville, Synolve	8555 South Park Ave.	Chicago, Ill., 60619
Odum, Phoebe	Rte. 1, Box 155	Dawson, Ga. 31725
Parks, Loretta	212 Pinecrest Rd.	Cedartown, Ga. 30125
Patterson, LuJuana	1800 Charles St.	Raleigh, N. C. 27610
Patton, Delphine	980 Trinity Ave.	New York, N. Y. 10006
Pettress, John	1734 Lake Ave.	Elyria, Ohio 44035
Phillips, Gloria	Post Office Box 51	Landis, N. C. 28088
Poe, Bernadette	2447 97th St.	East Elmhurst, N. Y. 11369
Potts, Marla	3821 Ribault Terrace	Jacksonville, Fla., 32208
Price, Shirley	1339 "K" St., S.E.	Washington, D. C. 20003
Reeves, Chrysandra	Post Office Box 421	Statesboro, Ga. 30458
Reeves, Desiree	Post Office Box 421	Statesboro, Ga. 30458
Rice, Deborah	1148 Colgate Ave.	Bronx, N. Y. 10456
Robinson, Betty	1365 St. Nicholas Ave.	New York, N. Y. 10032
Robinson, Sharon	Post Office Box 1287	Leesburg, Fla., 32748
Rodgers, Denise	1823 Valley Lane	Flint, Mich., 48503
Rowling, Daniel	"Gilmur" North Shore	Pembroke, West Bermuda
Royal, Randolph	Post Office Box 1073	New York, N. Y. 10008
Russell, William	18656 Bloom St.	Detroit, Mich., 48234
Rutherford, Carlton	Post Office Box 162	Scotland Neck, N. C. 27874
Sanders, Betty	519 North Church St.	Morristown, N. J. 17960
Scott, Wilma	2395 1st Ave.	New York, N. Y. 10035
Sewell, Brenda	1612 Taylor St., S.W.	Washington, D. C. 20011
Sewell, Martin	18516 Monica	Detroit, Mich. 48221
Sharpe, Howard	113 Woodlawn Ave.	New Rochelle, N. Y. 10805
Sherrill, Milton	205 East 4th St. Apt. 2-D	Mount Vernon, N. Y. 10553

Shipp, Daphne	18605 Garden Boulevard	Cleveland, Ohio 44128
Shockley, Gregory	824 Cherry St.	Camden, N. J. 08103
Simpson, Phyllis	2434 Doby St.	Jacksonville, Fla. 32309
Smalls, Joan	9608 31st Ave.	East Elmhurst, N. Y. 11369
Smith, Crystal	314 Fourth St., N.W.	Roanoke, Va. 24016
Smith, Shumura	314 Fourth St., N.W.	Roanoke, Va. 24016
Smith, George	4323 18th St., N.E.	Washington, D. C. 20018
Smith, Rudolph	226 Sullivan St.	Brooklyn, N. Y. 11225
Smith, Winston	1402 Bronx River Drive	Bronx, N. Y. 10472
Spalding, Sharon	8608 South Calumet	Chicago, Illinois 60619
Stanford, Peter	1406 Fayetteville St.	Durham, N. C. 27707
Stephens, Robert	5347 Chillum Place N.E.	Washington, D. C. 20011
Still, Wanda	357 Rose Street	Danville, Virginia 24541
Stith, Garland	Route 3, Box 46	Emporia, Virginia 23847
Stokes, Larry	1053 East 101st Street	Chicago, Illinois 60643
Swingler, Linda	423 West Ellet Street	Philadelphia, Pa. 19119
Terry, Lenard	633 Faragut P.L., N.E.	Washington, D. C. 20017
Thomas, Reginald	1467 East 55 Place	Chicago, Illinois 60615
Thompson, Carrie	400 S. Washington St.	Tuscumbia, Ala. 35674
Thompson, Marlene	13 College Hill Drive	Cheyney, Pa. 19319
Timmes, Charles	3318 South Holden St.	Seattle, Washington 98118
Timmes, Patricia	3318 South Holden St.	Seattle, Washington 98118
Trammell, Wesley	326 West Earle Ave.	Youngstown, Ohio 44511
Trotman, John	508 Magnolia St.	Elizabeth City, N. C. 27909
Tucker, Patricia	711 South Lee St.	Valdosta, Ga. 31601
Upperman, Sandra	Roberts Street	Grand Bassa, Liberia
Van Travis, Brenda	409 Vernon Road	Philadelphia Pa. 19119
Varner, Eddie	550 Cauldwell Ave.	Bronx, N. Y. 10455
Wade, Cynthia	401 Tecumseh Ave.	Mount Vernon, N. Y. 10553
Wade, Richard	1040 Park Place	Brooklyn, N. Y. 11213
Washington, Lorice	411 Mundy Lane	Mount Vernon, N. Y. 10550
Watson, Linda	221 Pine Crest Road	Cedartown, Ga. 30125
Wilcher, Marcia	2062 85th Ave.	Oakland, Calif. 94621
Williams, Jacqueline	801 East 87th Pl.	Chicago, Ill., 60620
Williams, Melonie	150 West 140th St., Apt. 5-D	New York, N. Y. 10030
Williams, Norman	107-59 Watson Pl.	Jamaica, N. Y. 11433
Williams, Terrell	Post Office Box 463	Raeford, N. C. 28376
Wills, Anthony	115-104 223rd St.	Cambria Heights, N. Y. 11443
Wilson, Denise	335 Ashley Ave.	Charleston, S. C. 29403
Wilson, Sandra	6643 Ingleside	Chicago, Ill., 60637
Wilson, Timothy	6643 Ingleside	Chicago, Ill., 60637
Wilson, Terri	6345 Magnolia St.	Philadelphia, Pa., 19144
Wright, Charles	470 Park Ave. Apt. 16	East Orange, N J. 07011
Wyche, Linda	1945 3rd Ave.	New York, N. Y. 10029
Young, Pamela	3504 White Chapel Road	Baltimore, Md. 21215

BOOSTERS

Mrs. Ralph Baker
Mrs. Eshia Battle
Mrs. Ethel Beachem
Mr. & Mrs. William J. Black, Jr.
Rev. Warren L. Bock
Bosses Delicatessen
Mr. Charles Brickhouse
Mrs. Helen Brickhouse
Mr. & Mrs. Alphonso Briscoe
Mrs. Dorothy A. Burnett
Mr. & Mrs. Wilfred L. Bynum
Mrs. Ruth Burns
Mr. & Mrs. Riley Cain
Mrs. Ross Cann
Mrs. Barbara Chavis
Miss Roslyn Cheagle
Mrs. Bessie R. Christian
Mrs. Baylise Coleman
Mr. Joshua C. Colley
Mrs. Elizabeth Collins
Miss Patricia K. Cooley
Mrs. Mary Darden
Mr. & Mrs. Eunice Darden, Jr.
Mrs. Julia Davis
Mr. & Mrs. Walter Davis
Mrs. Mary Haith
Mr. & Mrs. Haywood Dean
Miss Anne Dismuke
Mr. Pearson Dubar
Mr. & Mrs. Lawrence Ellison
Mr. Arthur W. Fisher, Jr.
Mr. & Mrs. James E. Garnes
Mr. & Mrs. Roger Gibson
Mrs. Lula P. Gilbert
Mrs. LaVerne Goins
Miss Lucretia Hardy
Mrs. Janie Harrington
Mr. Camie D. Harris
Mrs. B. J. Hester
Mrs. Ulysses Hurdle
Mr. & Mrs. J. L. Jackson
Mr. & Mrs. William Jenkins
Dr. L. T. Keith
Mr. Larry C. Linker
Mrs. Constance A. Loury
Mrs. Elizabeth Lyles
Mr. & Mrs. Jackie P. Lynch
Mr. Ernest McCoy, Jr.

Mrs. W. B. Manning
Mr. & Mrs. W. R. Manning
Mrs. Ollie J. McDowell
Mrs. Doris McLaughlin
Miss Noel McNeil
Mr. & Mrs. E. J. Mitchell
Mr. & Mrs. Percy J. Morris, Sr.
Mr. & Mrs. William Moulden
Mr. & Mrs. John C. Murphy
Mrs. Vivian R. Parks
Mr. & Mrs. James R. Patton
Mr. & Mrs. John Patton
Mr. & Mrs. Felix Pettiford
Mrs. Mamie Robinson
Mrs. J. J. Redd
Mr. Edelbert Rodgers
Mrs. Jeanne Rudd
Mr. William H. Russell
Mr. & Mrs. W. T. Russell
Mr. & Mrs. Lee Saunders
Mrs. C. F. Scarborough
Mr. & Mrs. George Sewell
Mrs. Ruth M. Sherrill
Mr. & Mrs. Archie Skipp
Mrs. Delores Smith
Mr. Robert P. Smith
Snipes Beautyrama
Mr. Harold Stamps
Star's Pocket Billiard
Mr. & Mrs. Robert W. Starms
Mrs. Blanche Elizabeth Stephens
Mrs. Rebecca Stewart
Mr. David Surgeon, Jr.
Mr. & Mrs. Edward Thomas
Mrs. Pricilla Tobin
Mr. James Upshur
Mr. Eddie Varner, Sr.
Mrs. Augusta A. Waddell
Mr. & Mrs. Alfred Wade
Mrs. Beulah Walden
Mr. Leotis Watkins
Miss Costella Watson
Mr. & Mrs. Thomas A. Watson
Waywick Insurance Agency
Mrs. Hazel L. Wilson
Mrs. Elizabeth Weaver
Mrs. Gladiola Wells
Mr. Arthur Woodall
Mr. & Mrs. Samuel M. Young, Jr.

Best Wishes To Pamela Dunn
From

JAMES PRODUCE COMPANY

Charleston, W. Va.
Wholesale Distributors Finest Quality Foods
Since 1883

Three generations in business Two generations at Palmer

IN MEMORY OF E. L. JAMES, SR. FATHER OF HARRIETTE JAMES KIRK; GRANDFATHER OF PAMELA DUNN

C. H. James
E. L. James, Sr.
Founders

C. H. James, II President
E. L. James, Sr., Vice President

ROBERT L. PARKS FUNERAL HOME

523 Jones Street

Cedartown, Georgia

Phone (area code 404) 748-3131

WRENN'S SPORTSWEAR

For Men
Formal Wear Rentals

219½ S. Elm Street
Greensboro, N. C.
275-2326

Compliments
of

YOUNTS DE BOE COMPANY

Greensboro, N. C.

Mens and Boys Clothing

Compliments
of

RED HANGER

West Market Street
Greensboro, N. C.

Proprietor, Alexander Parker

Congratulations
to

The Senior Squad
Judy, Yvonne, Gail, Laura

From

PAT, JOANNE, CAROLYN

Compliments
of

STRAUGHAN'S

The Best In Books

116 W. Market Street
Greensboro, N. C.
274-5437

Booksellers To The South

Compliments
of

VANSTORY CLOTHING CO.

Mens and Boys Clothing
Prompt Courteous Service
105 N. Elm Street
Greensboro, N. C.
275-2807

Compliments
of

DOCKERY LUMBER AND HARDWARE

3011 E. Market Street
Greensboro, N. C.

Phone 272-5167

MONTALDO'S

Women's Apparel
Accessories-Cosmetics

200 N. Elm Street
Greensboro, N. C.
275-1633

Congratulations

BERRY COAL AND OIL COMPANY

2200 E. Bessemer Avenue
Greensboro, N. C.

Phone 272-8613

"Always Dependable"

A. Bryron Smith

OIL COMPANY INC.

Roanoke, Virginia

A. Bryon Smith, President
Miriam W. Smith, V. President
Shmura Smith, Asst. Secretary

Congratulations

Seniors of '68

Compliments of

DR. LITTLE

Gibsonville, N. C.

Compliments
of

COBLE DAIRY PRODUCTS

Burlington, N. C.

Congratulations to our daughter

Carrie

Compliments of

THOMPSON AND SON FUNERAL HOMES

400 South Washington Street
Tuscumbia, Alabama
Phone 383-2402

415 South Poplar Street
Florence, Alabama
Phone 764-2651

OWNERS
Mrs. Eloise Thompson

and

Mr. Bruce Thompson

Best of Luck
To my Sister
WANDA

Hope she will be happy and very successful.

Love, your brother,

FRANKIE

"Style" with built in "Quality"

THE SLACK SHOP

301 S. Elm Street
Greensboro, N. C.

NETTERVILLE SISTERS CLEANERS

SYNOLVE SARAH

Fine
Dry
Cleaning

Chicago, Illinois

Phone 723-9044

Congratulations

LAMOUNT CULPEPPER

242-9819 243-4758
Res. Humbolt 5-8481

La-Vogue
Wigs

Air Conditioned
Hair styling-Interlacing

184 Clinton Avenue
Newark, N. J.

Mrs. Mae T. Muldrow

BERNARD SHEPARD CLOTHING

For gentlemen and their sons

Friendly Center
Greensboro, N. C.
27408

GIBSONVILLE DRUG COMPANY INC.

Phone 449-4180
Gibsonville, N. C.

Formal Wear Shop

Sales and Rentals

120 N. Davie Street
Greensboro, N. C.

Phone
274-5882

George Smith

Esso

Service Center

Tune-ups and Front-end Alignment
24 Hour Wrecker Service

"Service when you need it most"
Highway 1-85 & U.S. 70 at Rock Creek Road

Phone 449-9024 Gibsonville, N. C.

Phone 272-1506

BANNER-TRULOVE CO. INC.

Institutional Canned Foods
Frozen Foods and Paper Products

218 Hughes Street
Greensboro, N. C.

CITIZENS INSURANCE AGENCY

P. O. Box 38-832 Rauhut Street
Burlington, N. C.

Health & Accident-Fire-Auto Liability
Assigned Risk-Physical Damage
Hospitalization-Notary

Phone Ca7-5652

RALPH JOHNS

Latest in Formal Wear Rentals—
Palmer has 22 years of dealing with
RALPH JOHNS

308 South Elm
Br 3-8419

New & Used Appliances
Maytag and Kelvinator
Amana and Tappan

Sales and Services

DOCKERY LUMBER AND HARDWARE CO.

3011 E. Market Street
Greensboro, N. C.

Compliments of

GREENSBORO LAUNDRY AND CLEANERS, INC.

123 W. Lewis Street
Greensboro, N. C.

Phone 272-7182

S. T. WYRICK AND CO.

Est. 1933
Office Furniture and Supplies
Complete Office Planning Service

117 North Green Street
Greensboro, N. C.
Dial 272-4133

HARGETT'S FUNERAL HOME

Ambulance Service

203 Beech Street
Greensboro, N. C.
273-8293

Congratulations

to the Senior Class of

1968

Prago & Guyes

Greensboro, N. C.

Service to All

PEZANT'S ESSO SERVICE

305 Ashly Avenue
Charleston, S. C.

722-9863

Congratulations & Best Wishes
To My Son
Charles Timmes
and the
Class of 1968

MR. & MRS. ELBERT TIMES

Distributors of Amway Products
3318 S. Holden Street
Seattle, Washington

Congratulations to our daughter

GAIL BELL

Wishing you much success and lots of
happiness in All your goals.

Mom and Dad

Congratulations Seniors

Compliments
of

DR. AND MRS. BENJ. ANDERSON, JR.

Cedartown, Georgia

Congratulations
To the Senior Class

MR. & MRS. ROBERT R. WRIGHT

30 Cross Street

Montclair, New Jersey

Congratulations Seniors

WAUGH MOTOR COMPANY

Gibsonville, N. C.

Compliments
of

The American Legion POST 524

Vann Drive Road
Cedartown, Georgia

Compliments
of

JACK AND JILL OF AMERICA, INC.

Palo Alto, California

D. L. Bowman HO 5-9576

BEAUTELAND SALON

Specializing
Lustrasilk Permanents

113-39 Farmers Blvd.
St. Albans N. Y. 11412

Congratulations

To my daughter

Yvonne

and

the Class of

1968

MR. AND MRS. GILBERT GUMBS

Free Pick-up and Delivery

Phone Lu 8-1130

2 Hour Service

HIBRIDGE CLEANERS AND TAILORS

Expert Tailors and Furriers

Chedlou Cleaning Corp.
128 W. 168th Street

Bronx, N. Y.

All Work Done On Premises

WASHINGTON, D.C. ALUMNI CHAPTER

BACK ROW: J. Scott, Shearin, Smith, Guy, Stevens, Williamson, Smith, B. Johnson. **SECOND ROW:** Mennis, Williamson, Stevenson. **FIRST ROW:** Shearin, Guy, Smith, Cunduff, Mennis and son, Adam.

To Our Alma Mater, Students, Faculty and Staff of Palmer Memorial Institute:

We, The Washington, D. C. Alumni Club, extends greetings. We further congratulate the Yearbook Staff for inviting us to contribute to the 1968 Yearbook.

We are always willing and ready to help perpetuate, extend, and push forward any activity for the benefit of Palmer and to encourage the continuation of the unique program of our Alma Mater.

OFFICERS

Mrs. Mary G. Guy, President
Reverend Grantham Simpson, Vice-President & Chaplain
Mr. Benjamin Johnson, Treasurer
Mrs. Roberta B. Shearin, Recording Secretary
Mrs. Agnes T. Dillard, Corresponding Secretary

A Parting Word

To the Junior, Sophomore, Freshmen, and "Sub-Freshmen" Classes. The Senior Class of 1968 wishes you the Best of Luck and Happiness for your remaining educational career at Palmer.

Message of Appreciation

When we undertook this project, our aim was to publish the finest yearbook in the history of Palmer. However, this alone was not enough had it not been for the outstanding benevolent efforts of several people. Yvonne A. Hilliard exhibited her efforts by raising the largest amount of money from advertisments. Fleda Mask from the class of 1969 demonstrated her artistic talent by drawing title pages and the Senior Celebrities on which she did a fine job. We thank Mr. Harris for his contribution to the yearbook by his photography.

The Senior Class could not depart from these portals without expressing our thoughts of gratitude and appreciation to those who have made it possible for us to grow and develop under the principles of Palmer Memorial Institute. We thank the faculty and staff for having helped us to achieve to our fullest extent an excellent and invaluable education. We also thank the dormitory directors for having helped us to become socially and culturally mature young adults. Last, but certainly not least, we give our most humble thanks to our President for having made all of this and more possible. We realize our heritage and are especially proud that we have had a small part in the history of this great institution.

This, then, is our last will and testament, the Palmerite for 1968 –a declaration of uniqueness, a constitution of innovation, and a bequeath of glory.

Pamela G. Dunn

Dear Natalie,

It has indeed been a pleasure having had your acquaintance this year.

Stay sweet and keep your sparkling personality!

Remember me as your "Blue-eyed Dane Sister" from California.

Love ya!
Pam
'68

"THE OLD LANDMARK"
CAMPUS BELLTOWER

Alma Mater

FAIR PALMER thy sons and thy daughters
give cheer
While their voices with rapture do thrill
Thy message so sweet shall forever echo
It's harmony o'er vale and hill;
Fair Palmer, the pride of each rural home
Thus planted on soil all their own;
Where the briar and the cactus once
flourishing grew
Stands a flower of wood and of stone.

FAIR PALMER, thy children with fervor
still ring
Thy praises o'er mountain and lea;
Thy light into darkness forever shall shine
While the race pays its homage to thee;
Each year as we come, new trophies we bring,
At thy feet we will gladly lay down
'Til the stars in the heavens, each glittering gem
Lend glory to bedeck thy crown.

The Yearbook Staff

Editor-in-Chief . . . . . Laura Christian
Layout Editor . . . . . Pamela Dunn
Ass't Layout Editor . . . . . Gail Bell
Feature Editor . . . . . Judy Benjamin
Ass't Feature Editor . . . . . Yvonne Gumbs
Copy . . . . . Delphine Patton, Shirley Price
Photography . . . . . Mr. Harris, Milton Sherrill, Delphine Patton
Business Manager . . . . . Vance Mann
Sports Editor . . . . . Charles Timmes

We wish to acknowledge the advertisment committee who worked so tenaciously to help make the PALMERITE possible.

Yvonne Hilliard
Hank Gaddis
Vincent Boyd
Garland Stith
Terri Wilson
Anne Darden
John Pettress
Shumura Smith
Edith Durett
Barbara Gibson
Gwen Clarke
Melonie Williams

Reserved for Sandra Wilson

Dear Natalie,

To make a long
story short, I love you,
miss you and hope
you'll remember me
in future years

Love,

Mom
68
but my year
is
71

Dear Wishing
Woman Fosse

To a sweet young
lady, Madam you should
strive for the best because
you deserve it. Love
Barbara

Mitzie,
You are a very
sweet person. I say that
truly. I will remember as
a person that takes things as
they use.
Much success and the best
of luck during your remaining
years at Palmer. Your
looking forward to seeing you again.
Love,
Gloria "68"

Patricia,
To my dearest
daughter. My
wishes for continued
good fortune in all
aspects of life. God Bless
and keep you forever
Love,
your Daddy,
Tommy
'69

To my sweet sis
that I'll never forget
and I'll always love
you.
your bro
Russ

To Natalie

Natalie - I have been very proud of you this year. I don't whether you plan on coming back next year or not, but anyway you were my first campus daughter and I will never forget you. Keep up the good work and no matter what keep smiling

Love Ya Mom,
Freda

P.S. I will bring the stamps

To Natalie

It has been more than a pleasure knowing you this years and don't forget the fun times we've had, but forget the bad.

Best of luck as a Freshman next year.

Love ya
Crystal

Dear Natalie,

I have grown quite fond of you these last two years and I find this year has been more enjoyable having you as a close friend. I am assured you will grow into a well-rounded woman. confident that she (yourself) will do a excellent job in whatever you do. May happiness meet you at every corner. Best of luck and may you excell in whatever you do.

Love ya,
Marcelas "69"

Dear Natalie,

It has been a pleasure to have known you. I wish that you will have all the <u>success</u> in the world.

Love always!
Garland Stith Jr

Natalie
You are a very nice girl. Keep up the good work here at Palmer you will make a fine leader. I wish you the best of luck in the future
Vincent

Natalie,
You are truly a wonderful person. May sucess follow you in all your endeavors.
Always,
Angie or Andrea Louise Jackson
69

Dear Natalie

It has been more than a pleasure to me, having the chance to get to know you and be your friend. You have really shown the school and the student's and maybe soon, the whole world what you have to offer. "Your Brains", keep your brains, your beautiful personality and any thing else you have to offer and you'll "do it, to it".

Be sweet and remember me always

Love ya' loads
Marcia
"Miss California"

To Natalie
One of the nice young ladies I know.
Love
Jerice
Good Luck!

"Campus 68".

To Natalie,

One of the nicest girls on campus. Stay sweet, keep the average, and the sweet personality. Remember me always.

Love ya
Linda
Ga. class of
"70"
valedictorian

To Natalie,
You're a very special girl with a sweet disposition. Stay good as you are and always that way and always remember that everyone can't make your dream come true. Good Luck.
Forever yours always,
Mafia
"Class of 68"

Your nature
are sweet here we
and what here we
grad. hope to see a
Your future, Teacher
Congratulations, I know
You are certainly a
sweet girl and I'm
sure you will succeed
Very good luck
Best
wishes
to the girl
I see most likely
Similar

Dear Natalie,

Knowing you was fun and promise me that you will keep that desire but so that when I come back for your class night you will get the award for the highest average. Remember that life is hard but can be made easy if you just take your time.

Never forget the "48 of 68"

Love, Jerri

Natalie,

A very sweet lovely young lady. I'll always remember you "Honie".

Your Lover

'68

Natalie—

It's been nice knowing you. I wish you all the luck in the world & much success. Byee.

See ya,

Olga

Reserved for Josie

Reserved for Linda Brown

ALICE

REEMAN PALMER